RADIATOR YEAR BOOK

THE
PUBLIC LIBRARY
OF THE
CITY OF SOMERVILLE

SOMERVILLE
MASSACHUSETTS

CA

THIS BOOK BELONGS TO

TO

Harry Franklin Sears

who, in this his first year as actual master of the Somerville High School, has adopted the wise policy of studying its problems before changing radically its policy;

who has always, during his twenty-four years of service in the school as a teacher, shown a keen insight into student activities and desires, and with a rare sense of perception, has always acted for the best interests of the large student body;

whom we have been privileged to call in past years a close friend and staunch booster, and who is still that friend and supporter;

who has risen to the top of his profession, both in actuality and in theory, and that by the stint of hard work and constant effort.

To such a friend and counselor, we, the students of his first graduating class, hereby dedicate this, our class annual, hoping that such dedication may in some way repay him for the constant effort he has been through for our sake, and secure in the knowledge that the Senior classes to follow will be even more greatly privileged than we in his sage companionship and friendly advice.

We also pay our respects to Miss M. Helen Teele, our friend and Latin advisor for two years, who last June retired after a period of thirty-nine years' effective service in the High School.

MR. HARRY F. SEARS
Headmaster

MR. ALBERT H. GIROUX
Vice-Headmaster

Their Memory Lives

"Who each day more surely learns
That an impulse from the distance
Of his deepest, best existence,
To the words, 'Hope, Light, Persistence'
Strongly sets and truly burns."

—MATTHEW ARNOLD

John Alton Avery

Somerville High School, 1895-1934 – Headmaster 1911-1934

Died February 15, 1935

Mr. Avery's life needs no encomium from us, for his deeds speak for him. A true friend of youth, an honest, sincere gentleman, he devoted his life to the interests of the students of Somerville High School. The city and the school have lost an ardent champion in his passing.

Frances W. Kaan

Somerville High School, 1882-1921

Died January 19, 1935

Miss Kaan was that rare individual, one who never grew old. Age did not dim her enthusiasms, nor lessen her interest in new ideas. On retiring from her duties as a teacher, she turned her attention to other problems, educational and civic. To the last she retained her vigorous personality and ageless spirit, rounding out a long and useful life of nearly fourscore years.

"His lord said to him: 'Well done, good and faithful servant: because thou hast been faithful over a few things, I will place thee over many things: enter thou into the joy of thy lord.'"

MATTHEW 25: 23.

Mary Cecilia Smith

RADIATOR YEAR BOOK

A School Annual Edited by the Senior Class of the Somerville High School . . . .

Engravings
Back Bay Electrotype Co.
Photographer
Warren Kay Vantine
Printing
Somerville Journal Company

SOMERVILLE HIGH
HONOR AND PROGRESS

1 · 9 · 3 · 5

TABLE OF CONTENTS

DEDICATION 2
MR. HARRY F. SEARS 3
MR. ALBERT H. GIROUX 5
THEIR MEMORY LIVES 6
TITLE PAGE 7
HIGH SCHOOL TEACHERS 9
FACULTY ADVISORS 12
EDITORIAL 13
YEAR BOOK STAFF 14
SENIOR CLASS OFFICERS 15
SENIOR HISTORY 16
CLASS ORATION 17
CLASS ODE 20
CLASS POEM 21
SENIORS 22
IN MEMORIAM 104
JUNIOR CLASS OFFICERS 105
JUNIOR HISTORY 106
JUNIOR NIGHT 107
JUNIOR RADIATOR STAFF 108
SOPHOMORE EXECUTIVE COMMITTEE 109
SOPHOMORE HISTORY 110
SOPHOMORE RADIATOR 111
GRADUATING WITH HONOR 112
ORGANIZATIONS 113
NATIONAL HONOR SOCIETY 118
RED CROSS 137
ACKNOWLEDGMENTS 140
SPORTS 141
SENIOR CLASS CALENDAR 152
JUNIOR CLASS LIST 154
SOPHOMORE CLASS LIST 165
CARTOONS AND ADVERTISING 179

S31 1935
C27

High School Teachers

HEADMASTER, Harry F. Sears, 44 Orris Street, Melrose.
VICE-HEADMASTER, Albert H. Giroux, 319 Alewife Brook Parkway.

MASTERS

John L. Hayward, Penmanship, Law, Salesmanship 242 School St.
John J. Hoban, History, 39 Mansfield St.
George M. Hosmer, Mathematics, Latin 10 Brastow Ave.
William W. Obear, Chemistry 10 Greenville St.
Laurence A. Sprague, Mechanical Drawing 17 Perkins St. West Newton
George E. Pearson, History, Civics, Problems in Citizenship 325 Highland Ave.
Fred W. Carrier, History, Civics, Problems in Citizenship, Elements of Economics 14 Lloyd St., Winchester

ASSISTANTS

Arthur N. Small, Spanish, Italian 11 Pembroke St.
Irving P. Colman, History 836 Watertown St., West Newton
Albert O. Plantinga, Mechanical Drawing, Mathematics 46 Melrose St., Melrose Highlands
Wallace S. Hall, Physics 37 Perkins St., West Newton
Forrest S. Miller, Manual Arts 8 Hudson St.
Charles B. Sylvester, Latin 4 Newport Road, Cambridge
L. Thomas DeCelles, Biology 38 Hayes St., Arlington
Helen L. Follansbee, Stenography 17 Pleasant Ave.
Harriet E. Tuell, History 17 Pleasant Ave.
Elizabeth Campbell, Bookkeeping 64 Vinal Ave.
A. Marguerite Browne, French 32 Shepard St., Cambridge
Blanche S. Bradford, Freehand Drawing, Applied Arts 163 Summer St.
Ella D. Gray, Mathematics 147 Walnut St.
Annie C. Woodward, Bookkeeping, Commerce and Industry, Salesmanship 78 Highland Ave.
Grace Gatchell, English 37 Central St.
Rena S. Hezelton, English 138 Highland Ave.
Mrs. Ella B. Flagg, French 2 Hillside Ave.
Ilene C. Ritchie, Typewriting 15 Willoughby St.
Alice A. Todd, English 82 Munroe St.
Florence L. McAllister, English, German 23 Wallace St.
Mary C. Smith, English, History 117 Prospect St.
Alfreda Veazie, Stenography 193 Linden St., Everett
Gertrude W. Chaffin, Stenography 8 Copeland Ter., Malden
Bernice O. Newborg, Typewriting 141 Park Ave., Ext., Arlington Hghts.
Ella W. Burnham, French, 58 Walnut St.
Louise M. Saunders, French 391 Broadway
Elizabeth M. Welch, Clerical Practice 49 Vinal Ave.
Mary A. Hickey, Bookkeeping, Penmanship, Commerce and Industry 95 Belmont St.
Helen B. Ryan, Penmanship, Bookkeeping, Arithmetic 85 Oxford St.
Alice M. Patterson, Typewriting 21 Austin Rd., Medford
Margery Moore, Penmanship, Bookkeeping, Arithmetic 24 Pleasant Ave.
Margaret Cochran, Mathematics 34 Hancock St., Medford
Phebe R. Boole, English 21 Sacramento St., Cambridge
Carmen Solano, Spanish 62 Highland Ave.
Ruby F. Sutherland, Elocution 46-A Spring St.
M. Louise Hannon, Latin, English 10 Bradbury Ave., Medford
Elizabeth Richards, Physics, Geology, Astronomy, Physiology 12 Lovell St.
Amy S. Irish, Foods 17 Broadway, Watertown
Irene E. Kenney, Chemistry 82 Benton Rd.

JAN 25 '54

HIGH SCHOOL TEACHERS—Continued

Inez M. Atwater, English
98 Electric Ave.

Helen C. Jackson, Latin, English
119 College Ave.

Mary Henleigh Brown, Household Arts
123 Highland Ave.

Mrs. Helen G. Leitch, Clothing, Foods
62 Highland Ave.

Gladys B. Hastings, Librarian
17 Pleasant Ave.

Marguerite A. Ellison, English
915 Broadway

Katherine E. Reycroft, French
32 Winthrop St., Charlestown

Margaret J. Cotter, Clerical Practice, Arithmetic . 45 Pennsylvania Ave.

Nettie V. Eastman, Chemistry
60 Grove St., Auburndale

Marguerite Connolly, English
58 Central St.

Marie B. Damery, Biology, Chemistry
45 Charnwood Rd.

Marie E. Kenney, Biology, Chemistry
12 Waterhouse St.

Eva M. Piercy, Mathematics
57 Apthorp St., Wollaston

Elizabeth F. Leach, English
67 Griggs Rd., Brookline

Agnes M. Carven, French
56 Baldwin St., Charlestown

Agnes F. Viano, Physical Education
110 Bedford St., Lexington

Bernard R. Moulton, Physical Education
57 Sterling St.

Arthur L. Morrissey, Latin
17 Warner St.

Robert E. McKelvey, Arithmetic, Commerce and Industry, Bookkeeping
6 Jerome St.

Margaret F. Snell, Physical Education
36 College Ave.

Francis X. Rooney, English
75 South Crescent Circuit, Brighton

Elizabeth Guarnaccia, Italian
27 Chestnut St.. Wakefield

Joseph E. Beaver, Mathematics
27 Ossipee Rd.

John Brennan, Biology, Physiology, Physics 76 Derby St.

Mary T. Canavan, English
50 Ocean Ave., Salem

Joseph Donahoe, Penmanship, Commerce and Industry, Business Arithmetic
56 Albion St.

Dorothea H. Hanscom, Clerical Practice, Typewriting 2 Austin St.

Arthur Kelleher, Physical Education
8 Bigelow St.

Edmund M. Lanigan, Mathematics
10 Powder House Blvd.

Dorothy T. Rice, Biology
23 Crawford St., Roxbury

Matthew J. Ryan, Physical Education
20 Columbus Ave.

Flora Gordon, Clerical Practice, Arithmetic, Commerce and Industry
88 Albion St.

Joseph J. Nangle, Penmanship, Business Science 29 Highland Rd.

Viola M. Jackson, French
107 Hollis Ave., North Quincy

Alice M. Austin, English
112 Sycamore St.

Robert F. Buckley, Biology, Physiology
28 Bartlett St.

Francis J. Gannon, Chemistry, Physics
32 Pearson Rd.

John O'Loughlin, History
142 Lowell St.

Frances Mendell, English, Mathematics
10 Lovell St.

James M. Clark, Music, 15 James St.

Marion I. McCarthy, English, History
371 Broadway

Joseph M. Thornton, Elocution
27 Brook St.

Dorothy A. Wyman, Typewriting, English
19 Powder House Blvd.

Ruth Gordon, Freehand Drawing, Applied Art 88 Albion St.

Leo Jennings, Chemistry, 66 Vernon St.

Mildred A. Nugent, French, Spanish
46 Richdale Ave.

Charles Q. Adams, History
26 Aberdeen Rd.

Hugh McCusker, History, Biology
37-R Oak St.

Leo Lapidus, Latin, Algebra, 225 Pearl St.

Joseph B. Weene, History, Civic and Economic Problems 3 Preston Rd.

Olive MacPherson, English
367 Medford St.

Francis Crotty, Algebra, Geometry, Mechanical Drawing 87 Avon St.

HIGH SCHOOL TEACHERS—Concluded

Alexander Ladd, Commerce and Industry, Bookkeeping 35 Tennyson St.

Richard Fitzpatrick, Latin 19 Prospect Hill Ave.

Phillip Holmes, French, Italian, Spanish 22 Jackson Rd.

Harold Sullivan, History, 379 Broadway

Frank Martin, Spanish, 114 Summer St.

Mildred F. Ayers, English, History 4 Walter Ter.

Earl F. Cahalan, History, 66 Craigie St.

John E. Cannon, Jr., Penmanship, Commerce and Industry, Arithmetic 52 Washington St., Newton

Anna E. Keating, English 16 Newton Rd., Arlington

Helen O'Brien, English, 30 Barton St.

Margaret A. Brown, Typewriting 58 Chandler St.

Nora Whittemore, Typewriting 9 Mt. Vernon St.

Ruth Strehlis, Physical Education 11 Aberdeen Rd.

Richard Hegarty, English, History, Algebra 73 Putnam Rd.

Mary C. McGann, Music, 38 Bay State Ave.

Mary Hall, History 120 Powder House Blvd.

Mrs. Mary G. Callahan, Matron 85 Oxford St.

Mrs. Christine Hunkins, Matron 11 Park Ave.

Mabell M. Ham, Secretary 158 Summer St.

Mildred F. Calley, Clerk, 11 Hall Ave.

Anita Sumner, Clerk, 276 Summer St

FACULTY ADVISORS

MISS WELCH

MISS HANSCOM

MR. SPRAGUE

S. ALDEN PENDLETON JOHN J. ALBANI

Editorial

For nearly twelve years we, as a class, have meandered contentedly on our way to the outside world. School work has at times proved boring, school companionships sometimes not all they should be. We've led a highly dramatic life, doing our best to imitate those men and women of the world about whom we read, or whom we see in the pictures. We've lived a life of stark realism at times, of petty bickerings at times, of blissful content and bitter sorrow in their turn. High spots and low spots, the experiences of us all.

Now at last we are to leave this sheltered corner of life's stage. We're no longer rehearsing, with only the cast and director watching. Henceforth we are to be in the centre of the stage where the bitter winds blow. We will no longer be able to hear the promptings of our directors. And it is up to us to remember the lines we've learned here in school's rehearsal.

We go out June 12 to speak briefly our little piece to the guardian audience before we are summoned away forever. Some of us will rise like meteors to burn an immortal place in the pages of history, others will give off a steady glow before dying out. But no matter what our place in the Hall of Fame, we will all recite our passages with the best that is in us, in an endeavor to bring credit to that institution in which we rehearsed, and which we shall always hold dear in our memories.

Year Book Staff

EDITOR—ALDEN PENDLETON

ASSISTANT EDITOR—VELMA VROOM

BUSINESS MANAGER—JOHN ALBANI

ASSISTANT BUSINESS MANAGER—CHARLES CLOUGH

CIRCULATION MANAGER—WILLIAM FLEMING

ORGANIZATION COMMITTEE

Francis Olivieri
Eleanor Grindle
Robert Steele
Henry Ruggiero
Rita Mahoney
Ruth Savage
Mary Coyne
Ellen Look
Phyllis Robinson, '36
Ruth Putnam

STAFF TYPISTS

Ruth Emmons
Catherine Murphy
Florence Dearborn
Edna Kullberg
Ruth Mitrano
Doris Bouchie

CLASS COMMITTEE

Ruth Duffy, '35
Mary Guthrie, '36
Janice Kelley, '37

STAFF ARTISTS

Phyllis Govoni
Evangeline Houghton
Ethel Feinstein
Anna Kurkjian
Angelo Chicarello
Robert Hale, '36
Earl Coke, '36
Alfred La Creta, '36
Angelina Mezzocca

1635
1935
ETHEL FEINSTEIN
SENIORS

Senior Class Officers

WILLIAM FITCH
RUTH DUFFY

RITA MAHONEY
ARCHIE DAVIS

Senior Class History

The Class of 1935 began its illustrious career on September 8, 1932, as demure and unsophisticated Sophomores. After we were welcomed by Mr. Sears, and learned our way around, we became permanent fixtures in the school. The class soon realized its responsibilities and in March, 1933, an Executive Committee, consisting of Rita Mahoney, Archie Davis, William Fitch, and Ruth Duffy, was chosen to lead the way. We showed evidences of outstanding leadership in all activities, and a fine class spirit was shown by the prompt payment of class dues, and the large attendance at the Sophomore dance held May 26.

After a happy, but fleeting vacation we returned as the new Junior Class in September, 1933, with renewed vigor and resolution to do our best in everything. Again on November 8, the leaders of the class were chosen: William Fitch, president; Rita Mahoney, vice-president; Archie Davis, treasurer; and Ruth Duffy, secretary. This year many Juniors gained prominence by getting on the Maximum and Credit Lists, being active in Athletics, Orchestra, Band, and Debating, and, toward the close of the year, twenty from our ranks were elevated to the National Honor Society. Then, to cap the climax of a splendid year, our Junior Night Committee, composed of Eleanor Grindle, Agnes Hayes, Edward Guthrie, and Robert Steele, gave us an enjoyable evening May 25, with an entertainment and dance.

It was as dignified and serious Seniors that we returned the following September. Still again, faith was put in the same four to hold office and to lead the way, with the goal being this time—Graduation. On February 8, the Senior Play Cast and Committee did a creditable piece of work, which was appreciated by all who saw the Play. In April, fifty-two of our classmates attained what they had been working towards, the National Honor Society.

And now the Class of 1935 comes to its final activities—Class Day, Senior Night, and Graduation! Ah, they come and go all too swiftly, and we realize what we are losing.

The members of the Senior Class thank their teachers for their wise and willing guidance through the past three years and hope their future attainments will prove their sincerity. As a final parting word, the Class of 1935 wishes the Classes of '36 and '37 the best of success.

Class Oration

"THE NEW FRONTIER"

At a time when our democracy is being attacked on all sides, the attention of every citizen should be directed toward his government. When men speak of this government, they say that it is inefficient; that it is corrupt. But since there is so much criticism, it would be well for us to examine the successive stages of the development of our government in this country.

Starting as thirteen geographically disunited colonies on the Atlantic seaboard, the United States declared their independence of a tyrannical England and set about to establish themselves into a separate and independent state, severing all allegiance from the mother country and drawing up a constitution in which was embedded the principles of a democratic form of government whereby it is acknowledged, that all men are created equal, that all governments derive their just powers from the consent of the governed, and that the greatest happiness of the individual is the true end of all government.

It was indeed appropriate that the United States be chosen to be the principal exponent of democracy. Inhabited by a people who migrated to this country in order to escape religious, political or economic persecution, they left behind their European jealousies and animosities and co-operated in cultivating and civilizing this new country and in permanently establishing their inalienable rights; the rights to which God entitles them, the personal liberties of life, liberty and the pursuit of happiness.

Such a government and such theories of government, when presented to the world at that time, were considered impractical. The rule of the people in the thirteen small, trifling, English colonies seemed far-fetched to the bigoted and haughty nations of Europe whose only avenue of political liberty was fast becoming a domicile of despotism. Thus, the small nation across the great expanse of the Atlantic was not recognized by England, but looked at with scorn and contempt.

Ridiculed as it was, this seemingly insignificant country, whose principles of government were and ever will be secure, contained within itself the germs of such an industrial and territorial expansion as the world never before saw. No migration of people has equaled the march of that great mass of humanity westward. Spurred on by a desire for adventure or for a place for a new home, the pioneers came upon sources of untold natural wealth: fields, forests, mines, rivers, and prairies; all ready for cultivation and development.

By forest trail and horseback, by wagons and primitive railroads, hordes of men, women, and children passed from the eastern shores over the Appalachian barrier. Once over the barrier they spread in every direction, some going north, others south, and many straight west, but the outpost of civilization, the frontier, kept surging providentially westward.

Crossing the Mississippi, they passed slowly and resolutely on to the great midwest, filling the plains and valleys, studding the prairies with farmhouses, peopling the vast expanse with a new civilization. Ascending the steep slopes of the Rockies and then down to the shores of the Pacific, the conquest of the wilderness was completed and civilization was substituted for savagery at the cost of the extinction of the original occupiers of the land.

Thus the immense wealth of this country was revealed. A wealth so great that in time it transformed the United States from the poorest to the wealthiest nation in the world. From the debtor to

the creditor nation. Great wealth had to be developed and this immense wealth provided the impetus for an industrial expansion that is as extraordinary as our territorial expansion. The obtaining of a part of it occupied all minds. Like a consuming fever this urge for money raged throughout the land. Everyone's mind was turned towards accumulating wealth. Never before did money mean so much, never before did so many opportunities present themselves for its accumulation. The rich man, the unscrupulous banker saw also the great industrial wealth and set about in his greedy way to control it. Great corporations were established, mergers and bargains were made, and wrongful methods employed to monopolize the wealth and divest the honest individual of his opportunity. The average man was made a slave to industry, and the age of big business was begun. The captains of industry and the princes of finance became predominantly influential in determining the course of our national life, while the great masses of people either through indifference or ignorance paid little attention to their government.

This same situation is prevailing today. Citizens consider their government as a mere abstraction, as a mere mechanical device; automatically operated; following a higher law, of course, needing little or no attention at all. Men sit at home little knowing or caring less about what is going on in national, state or municipal affairs, content to say that the interest of one man will make no difference or that politics are too corrupt. Yet while the good, honest men remain political infidels or cowards, the unscrupulous politician, the demagogue, the great financiers and the industrialists are dictating our laws, holding office, breeding corruption and deceit. Party machines have risen which control the vote of a populace, the individual is subjugated to the will of the party, political bosses rule cities and towns, while the Bourbons of industry and the Hohenzollerns of high finance go further, they dictate to presidents. Money is the predominating influence in determining elections. Wall Street can make or break a president. Our duly elected representatives evade legislation fearful of the consequences of opposing the avaricious desires of the money-mad. They have allowed these privileged few to secure an almost tyrannical economic dictatorship. The great masses of people are ruled by a wealthy upper class, an upper class whose only God is the God of gold, whose only desire is to get more, never thinking of the sufferings and hardships endured by the masses of the people, the true Americans, who year in and year out are the unfortunate victims to the insincere appeals of the demagogues.

Political bosses must be vanquished and the individual must be freed from the slavery of the party or combine. Men must rise from the party and vote for the man. They must not allow themselves to be bulldozed by gaudy showings and grandiloquent appeals of the insincere. Our attitude toward all public questions should be characterized by an ardent democratic sympathy and earnest enthusiasm for the common wealth.

Fellow Classmates—The age of territorial expansions for this great and abundantly blessed country of ours has passed. The outposts of civilization extend from sea to sea. We have no savage Indians or wild beasts of the wilderness to subdue. We cannot be partakers of the conquest of the wilderness in any material sense.

Yet duty devolves upon us. There are new frontiers for occupation; a new wilderness to be conquered: a task perhaps more momentous in its endeavor, a task which may at times try our souls to the utmost.

In the colonial days before the adoption of the Constitution, the right to vote or hold office was determined by the wealth or property a man owned. Then there was an excuse for the government being controlled by the plutocrats. Today there is no excuse. Under the Constitution, the right to vote or hold office is an expressed privilege of all the people. The great

masses of people must take advantage of this privilege. They must manifest an interest in their government; must educate themselves in the affairs of government and vote intelligently. In a true democracy, the government can rise no higher than its source, and as the source of the government in this country is the people, then it is the duty of the people to take part, a sincere and active part, in their government. They must appoint to office not insincere demagogues but good, honest men, men who seek not to despoil the escutcheon of public service by the attainment of selfish ends but rather those who eagerly respond to an imperative need and further elevate their position by the faithful consummation of all duties.

We must restore our government to the same state that it enjoyed at the ratification of the Constitution. Although the intricacies of economic laws have become perplexing, we must never suffer the meaning of the Constitution to be misapplied. We must rescue the sacred trusts, the public offices, from unfaithful servants. It is our duty to right the economic wrongs that tend to enslave our people, our duty to rescue the government from being ruled by one class; your duty to restore to the whole of the people the right to govern themselves as they wish without the least apprehension or fear of the dire consequences which may befall them for obstructing the wishes of any predominant figure in political affairs.

By manifesting our sincere interest in government, by using our utmost endeavors to see straight, to think clearly on all public questions, and to educate ourselves on the intricacies of government, we will be able to accomplish these ends.

Let us here firmly resolve, "that this nation under God shall have a new birth of freedom," that the government will be restored to the people, that the government will be administered by good, honest, and upright men, so that we may in our turn transcend to future generations a democracy as glorious as the heritage which is ours.

William B. Joy.

CLASS ODE

Ardis C. Giffin '35

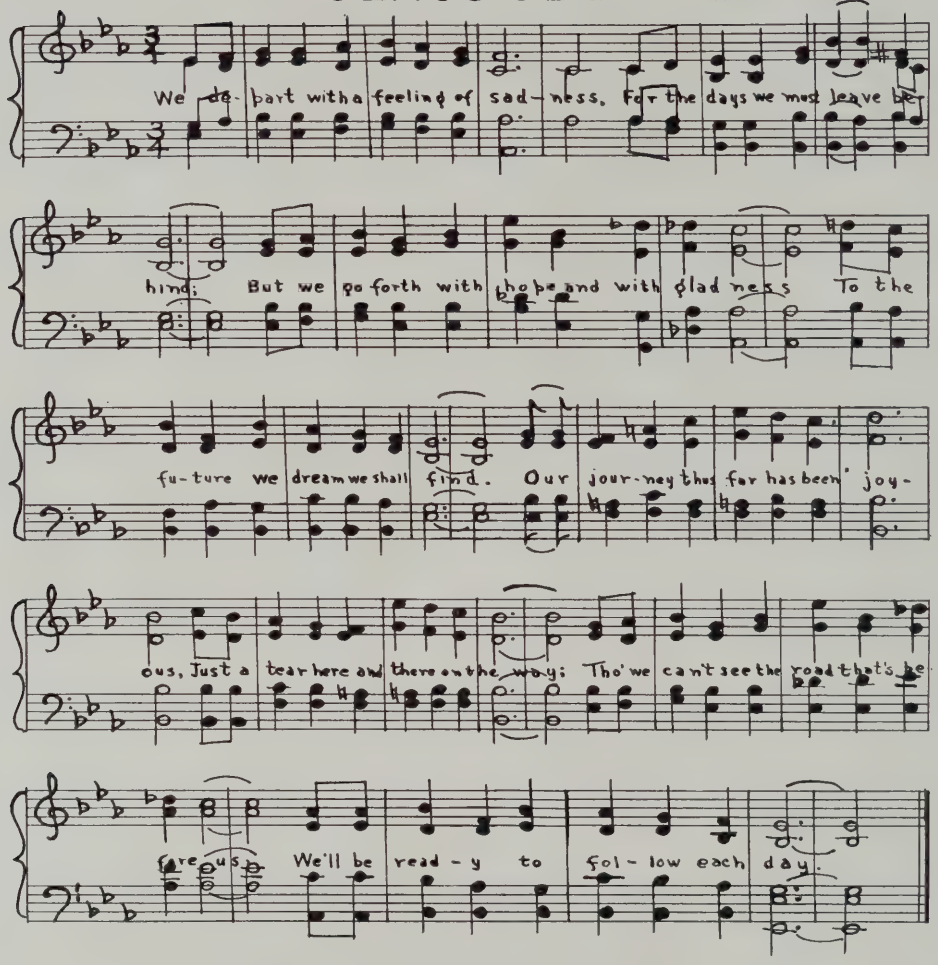

We'll endeavor to hold up before us
As we travel along life's highway
Our school motto of "Honor and Progress;"
So our footsteps will ne'er go astray.

But we linger awhile in fond mem'ry
Of the friends and the scenes of the past;
May those teaching they gave ever guide us
Day by day, while our lives shall last.

CLASS POEM

HAIL! AND FAREWELL!

The Senior class is now departing,
  From the Temple on the Hill.
We're quick at learning, swift at starting,
  Blessed with knowledge and good-will.

As the sun-orb sinks at evening,
  Soon to rise from slumbering rest,
So days of schooling, nights of scheming,
  Prepare us for life's coming test.

To face the world we now are ready,
  Fearing not, nor do we dread;
Hearts are racing, heads are steady
  As we view the scene ahead.

Guided always by true teaching;
  Courage ever by our side;
A smile for troubles; virtue preaching
  Against false power and evil pride.

Some will climb to whirl in glory,
  Others tread the halls of fame,
Let them help the ones not soaring—
  The weakened, broken, and the lame.

Let us then safeguard the future
  As we walk the road of life,
By being honest, loving, pure,
  Downing struggles by our strife!

Dorothy Bedwell,
Room 145.

Ackerman, Sophie
360 Washington Street
Commercial
Traffic Squad
National Honor Society
Graduating with Honor
Just our Sophie, quiet and sweet,
The nicest girl you could wish to meet.

Adams, Helen
49 Tufts Street
General
Girls' Glee Club
Blessed is she who has the gift for making friends, for it is one of God's best gifts.

Adams, John
49 Tufts Street
Commercial
When girls are nigh he is quite shy.

Ahern, James
42 Morrison Avenue
General
Pleasure and action make the hours seem short.

Ahern, Rita
62 Curtis Street
College
Girls' Glee Club
True to her word, her work, and her friends.

Aiken, Eleanor
42 Whitfield Road
College
Girls' Glee Club
In the lexicon of youth, which reserves for a bright womanhood, there is no such word as fail.

Aitchison, Svea
54 Atherton Street
Commercial
Girls' Glee Club, Traffic Squad
She has a smile for every friend, and a friend for every smile.

Albanese, James
101 Alpine Street
Commercial
Band
A famous man he'll be some day.

Albani, John
48 Boston Street
College
Radiator, Business Manager of Year Book, Radiator Representative
Character, personality, and the ability of being a durable friend to all.

Albertari, Frank
237 Cedar Street
Scientific
Traffic Squad, Junior Radiator, Track
There are great ones in our midst and we little know them.

Alborghetti, John
268 Summer Street
General
Mildest manners with gravest minds.

Alibrandi, Anthony
18 Trull Street
General
Innocence in genius and candor in power: are both noble qualities.

Ames, Richard
44 Quincy Street
Scientific
Sensible people find nothing useless.

Anderson, Claire
11 Packard Avenue
Normal
Worry and I have never met.

Anderson, Katherine
10 Belmont Place
Commercial
A face more fair,
A girl more sweet,
Ne'er hath it been
Our lot to meet.

Andrews, John
11 Bailey Street
General
He has a nice manner and a winning way.

Anthony, Jennie
264 Beacon Street
Commercial
A gentle disposition wins for itself many friends.

Aquino, Angel
99 Franklin Street
Commercial
Girls' Glee Club, 400 Club, Basketball, Traffic Squad, Tennis, Class Day Committee
Dark eyes, dark hair, and daring smile,
A real true friend, and one worth while.

Arey, Robert
9 Mortimer Place
Scientific
To look up and not down,
To look forward and not back,
To look out and not in, and to lend a hand.

Ashman, John
85 Lowden Avenue
College
Graduating with Honor
One of those strong silent men.

Ashworth, Harry
22 Indiana Avenue
General
400 Club
Harry is our prescription for gloom, he maintains a constant cheerfulness that is never tiring.

Avedisian, Elizabeth
333 Somerville Avenue
Commercial
Short and sweet,
N'est-ce pas?

Bagwell, R. Howard
50 Cherry Street
Scientific
None but himself can be his parallel.

Baillie, George
7 Heath Street
Scientific
Football, Home Room Proctor
Tall and staunch, with wavy hair,
The answer to a maiden's prayer.

Balboni, Joseph
196 Broadway
Thought is deeper than all speech.

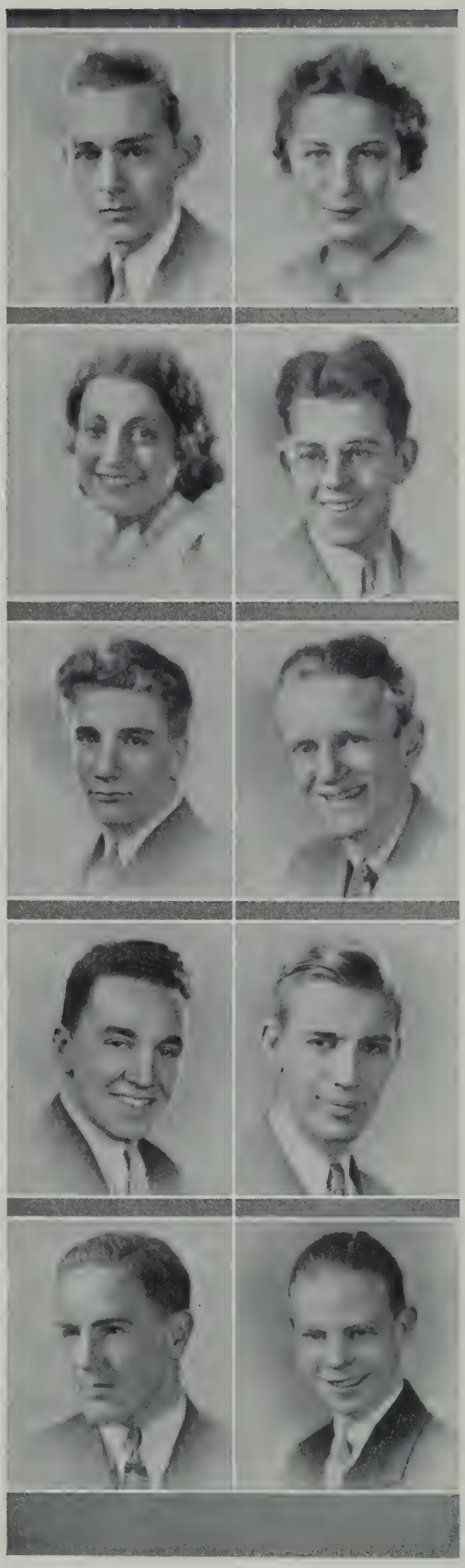

Balis, Mary
12 Clarendon Avenue
Commercial
Dainty and dear.

Bambury, Joseph
38 Gorham Street
Scientific
Players' Club
Thinking is but an idle waste of thought,
And naught is everything, and everything is naught.

Bannon, Stanley
31 Fairmount Avenue
Scientific
Players' Club
Why should I not let the other fellow worry?

Barley, John
41 Fenwick Street
Scientific
National Honor Society
Bare hands grip success better than kid gloves.

Barlow, Irving
88 Bartlett Street
Scientific
Traffic Squad
There's room at the top for the one who tries.

Barr, Muriel
5 Ossipee Road
College
National Honor Society
Graduating with Honor
Not that I love Caesar less—but I love math more.

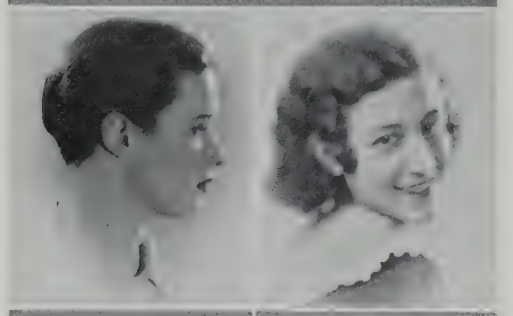

Barsamian, Souren
146 Albion Street
General
Action is the proper fruit of knowledge.

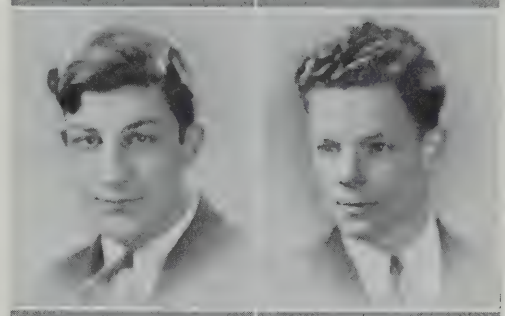

Bassett, Paul
12 Cedar Street
General
He is a sure card.

Beattie, Albert
104 Ten Hills Road
General
The least talkative are the most progressive.

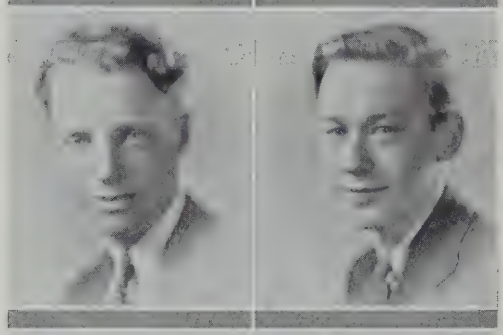

Bedwell, Dorothy
52 Dickinson Street
Normal
Drum Corps, Writers' Club
Truth is the highest thing that man may heed.

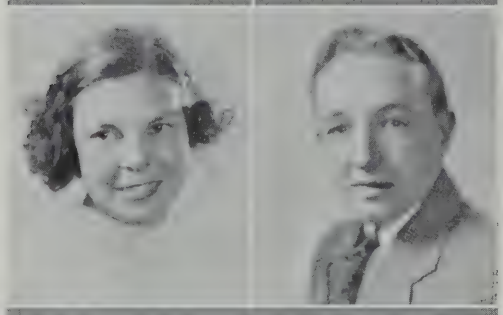

Benfante, Marguerite
22 Mead Street
Commercial
Girls' Glee Club, Traffic Squad
She went her unremembering way.

Bennett, Harry
165 Hudson Street
General
Never look for trouble, but be ready for it when it comes.

Benson, Pearl
50 Richdale Avenue
College
A sweet manner and a winning way.

Berstom, Arthur
21 Bromfield Road
General
Is he shy? Oh, my!

Berry, Robert
27 Cambria Street
College
'Tis something to be willing to commend;
But my best praise is, that I am your friend.

Berry, Walter
53 Rogers Avenue
General
Baseball, Basketball, Track
"Doc" is like the "Babe",
In class or in sports, he makes the grade.

Bertelli, Guido
31 Loring Street
Commercial
Boys' Glee Club, Junior Radiator
One never knows where a Mussolini is to be found.

Bertocci, Mary
52 Medford Street
College
Her dusky hair and winning smile
Will carry her many a mile.

Bertocci, Nicholas
194 Somerville Avenue
College
Players' Club, Glee Club, Class Day
A little nonsense now and then
Is relished by the best of men.

Beverly, Dana
93 Ossipee Road
College
Traffic Squad, Boys' Glee Club
He was just the quiet kind whose nature never varied

Bibby, Eleanor
36 Powder House Boulevard
General
Traffic Squad
Dear me! What will she do next?

Bibby, William
36 Powder House Boulevard
College
Gaiety is the soul's health, sadness its poison.

Birse, George
37 Corinthian Road
College
And he seemed busier than he was.

Bishop, Paul
61 Prescott Street
Scientific
Band
Notably fond of music.

Black, Alma
30 Morrison Avenue
Scientific
Track
He who bloweth not his own horn, his own horn shall not be blown.

Bloomer, Eileen
22 Knapp Street
College
National Honor Society
Girls' Debating Society
Graduating with Honor
Friendly, helpful, and truly kind,
Quite as nice as you'll ever find.

Blumsack, Louis
19 Chestnut Street
Commercial
Always happy, always the same,
Keep it up, you'll win the game.

Blundell, Mary
138 Morrison Avenue
General
Traffic Squad
Not pretentious,
Really conscientious.

Boges, Katie
26 Maple Street
Commercial
Girls' Glee Club
Her willingness to do is second to her ability.

Bolt, Lawrence
17 Beacon Place
Commercial
Boys' Glee Club
A little nonsense now and then
Is relished by the best of men.

Bonney, Earl
69 Governor Winthrop Road
Commercial
Track
Bonney has turned gob.

Borghi, Inez
29 Park Street
Commercial
Players' Club, Girls' Debating Society, Radiator
All the world's a stage.

Bornstein, Bernard
51 Prescott Street
College
A rolling stone gathers no moss.

Bouchie, Doris
102 Highland Road
General
Year Book Staff
She may look quiet
But look again.

Bouvier, Lindsay
37 Jaques Street
College
Traffic Squad
He that struggles in earnest shall find the way to success.

Bourke, Norman
17 Warwick Street
General
Aims, women, and books should be looked at daily.

Bouzas, Dorothy
19 Simpson Avenue
Commercial
A true friend is hard to find.

Bowe, Arthur
31 Rogers Avenue
College
National Honor Society
Band
His heart was in his work, and the heart giveth grace unto every act.

Brady, George
22 Sewall Street
General
For not to live at ease is not to live.

Brannan, Rita
41 Illinois Avenue
Commercial
She's kind of shy, but she'll get by.

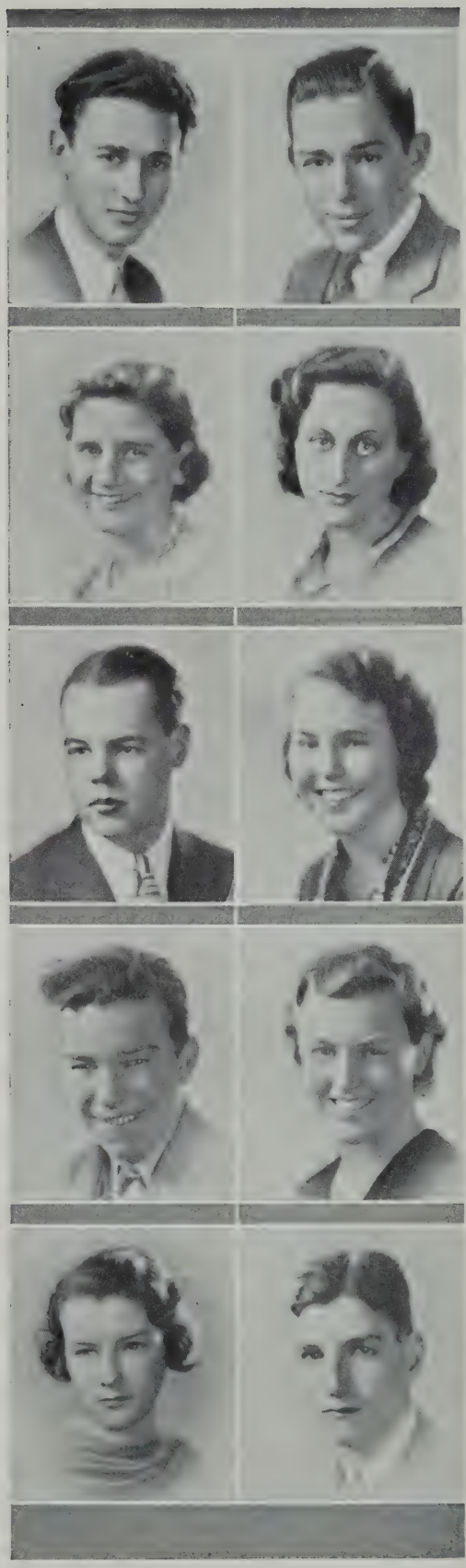

Brennan, Francis
757 Somerville Avenue
College
Graduating with Honor
The longer you know him, The better you like him.

Brenner, Selma
46 Springfield Street
General
Players' Club, Girls' Debating Society, Traffic Squad
There is a woman at the head of all great things.

Brenton, Anne
35 Fairmount Avenue
College
A sunny disposition is her treasure.

Breslin, Mary
167 Highland Avenue
Normal
Senior Play
Always with a sunny smile—Dependable, intelligent, and versatile.

Brickett, Walter
163 Summer Street
College
Ye shall know him by his actions.

Brisbois, Marie
81 Washington Street
Commercial
Girls' Glee Club, Basketball
A real friend and a good sport.

Brooks, Helen
4 Spring Hill Terrace
Normal
Knowledge comes, but wisdom lingers.

Brooks, Ruth
24-A Cherry Street
Normal
Her voice was ever soft, gentle and low, but her giggle contagious

Brosnan, John
31 Quincy Street
Scientific
Always good, seldom bad,
Always gay, never sad.

Bruce, Althea
62 Prescott Street
College
National Honor Society
Graduating with Honor
Good sense and good nature are never separated.

Brumidis, Helen
64 Church Street
Commercial
Her voice was ever soft, gentle, and low,
An excellent thing in a woman.

Buckley, Joseph
20 Central Road
Scientific
National Honor Society
Graduating with Honor
Sterling character and a brilliant mind need no herald.

Buckley, Mary
17 Loring Street
General
Girls' Glee Club
We think she's quiet, we think she's meek,
But we love sly blushes on her cheeks.

Bumpus, Ruth
13 Broadway Place
General
She prefers to be good rather than seem so.

Burke, Eleanor
9 Homer Square
Commercial
Tennis
A girl of high ideals.

Burleigh, Alice
100 Flint Street
Commercial
Girls' Glee Club
Integrity is her aim in life.

Butler, Joseph
24 Laurel Street
General
Is a noisy man always in the right?

Bykoski, Geneva
70 Cedar Street
Commercial
Ann is a girl worth knowing,
As a friend she is ever growing.

Cabral, Walter
23 Harold Street
General
Tact and talent make him a smart fellow.

Caggiano, Hugo
58 Powder House Boulevard
College
The world knows nothing of its greatest men.

Cahalan, Ruth
66 Craigie Street
General
To see her is to love her and love her forever,
For nature made her what she is and never made another.

Cakoyanis, James
34 Linden Street
Scientific
Jimmie is a valiant man, a fellow of decision.

Callahan, Eugene
308 Lowell Street
College
Hockey, Room Proctor
Red pepper of the right amount is good in any man.

Callahan, Harry
44 Tufts Street
Commercial
Let us enjoy pleasure;
It does not remain long.

Cameron, David
86 Conwell Avenue
Scientific
National Honor Society
Boys' Glee Club
Much may be made of a Scotchman if he be caught young.

Campbell, Mary
211-A Summer Street
Normal
Girls' Glee Club
Mirth, with thee I choose to live.

Capobianco, Mary
129 Linwood Street
Commercial
Girls' Glee Club
Quiet, cheerful, sweet;
A combination you just can't beat.

Campbell, William
102 West Quincy Street
Scientific
He's a Romeo and admits it.

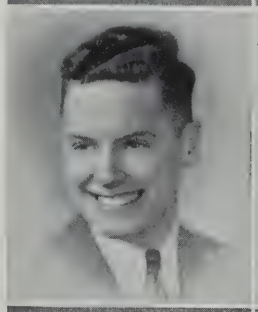

Capone, Eleanor
29 Osgood Street
Normal
Traffic Squad
A merry heart maketh a cheerful countenance.

Cann, Helen
20 Claremon Street
College
Let he who can catch Cann.

Carey, Marguerite
62 Hall Avenue
College
Life is a game that must be played Let's go.

Canniff, Jeremiah
49 Spencer Avenue
General
There are certain things that make a man.

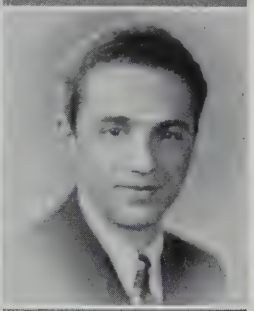

Carmosino, Vincent
54 Puritan Road
College
He who strives will win.

Cantwell, Francis
62 Ibbetson Street
College
Graduating with Honor
The boy with an algebraic mind.

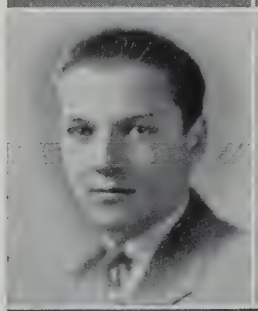

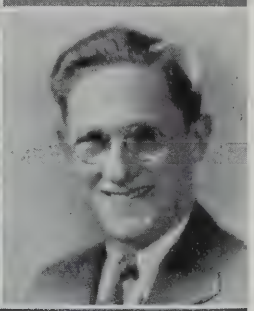

Carney, James
10 Morton Street
Commercial
I will lift up mine eyes unto the hill.

Carpano, Vincent
1 South Street
Scientific
Players' Club, Glee Club, Senior Play
He will profit for he has learned to please.

Carpenter, Elmer
14 Winslow Avenue
General
National Honor Society
He knows more than enough.

Carr, Lewis
1 Vinal Street
Scientific
Traffic Squad
I like tranquil solitude and such society
As is quiet, wise, and good.

Carreiro, Nicholas
90 Jaques Street
Commercial
A very quiet fellow,
But nevertheless a jolly good fellow.

Carson, Jeannette
48 Vinal Avenue
College
National Honor Society
She walks with sweetness hand in hand,
And with its grace makes her stand.

Casale, Peter
14 Knapp Street
Scientific
Happy man! Life is not life at all without delight.

Casali, Nora
9 Ibbetson Street
Commercial
Girls' Glee Club
Where there's fun she's always in it,
Never still for half a minute.

Casazza, Margaret
33 New Cross Street
General
Year Book Typist
A friend in need is a friend indeed.

Casey, Lillian
15 Otis Street
General
Not a flower, not a pearl,
Just a regular all around girl.

Casey, Marion
941 Broadway
Commercial
Her smile is like a ray of sunshine in the middle of a rain storm.

Cashin, Walter
36 Wigglesworth Street
Scientific
The mouth speaks but the seed proves.

Cashman, Agnes
62 Otis Street
General
Girls' Glee Club
Happy am I, from care I'm free.

Caswell, Stewart
203 Highland Avenue
Scientific
Boys' Glee Club, 400 Club
Rocked in the cradle of the deep.

Cavanagh, Thomas
18 Vermont Avenue
Commercial
If wit were worth its weight in gold, here's a wealthy man.

Cavazzoni, Eleanor
30 Granite Street
General
Quiet, yet industrious.

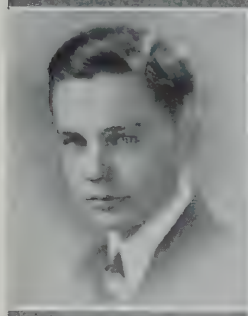

Cecconi, Mary
21 Jaques Street
Commercial
Her ways are ways of pleasantness, and all her paths are peace.

Cecere, Manuel
398 Medford Street
General
Neither a borrower nor a lender be.

Chase, Elizabeth
194 North Street
Commercial
Girls' Glee Club
The eyes have one language everywhere.

Chicarello, Angelo
286 Cedar Street
Normal
Junior Radiator, 400 Club, Home Room Proctor
National Honor Society
A man among men.

Chinchillo, Rose
67 Grant Street
Commercial
A cheery disposition makes for a good character.

Chisholm, Rita
56-A Flint Street
Commercial
Sweet and pretty and nice to know.

Cloran, John
15 Atherton Street
General
Modesty becomes this young man.

Chute, Norman
306 Summer Street
General
Men of few words are the best men.

Cogan, William
11 Fisk Street
General
Keep your chin up; nothing is impossible.

Ciaramaglia, Margaret
21 Waldo Street
Commercial
Quiet, modern, sweet,
A combination you just can't beat.

Cole, Janet
20 Ames Street
College
Players' Club, Tennis
Spirited enthusiasm in good society.

Clark, Doris
15 Radcliffe Road
Normal
Girls' Glee Club
The twinkle in her eyes reveals her sunny disposition.

Coleman, Lawrence
21 Cedar Street
General
Life consists of comedy, tragedy, and hard work.

Clarke, Ruth
9 Malvern Avenue
General
I have a heart with room for every joy.

Collier, Eugene
2 Billingham Street
College
Trouble troubles me not, neither do I trouble trouble.

Collins, Richard
136 Lowell Street
College Preparatory
Boys' Glee Club, Senior Play
Blessed are the joymakers!

Connelly, Ruth
36 Bay State Avenue
General
Whatever she did, she did with much ease.

Conchiglia, Matilda
16 Laurel Terrace
Commercial
There is nothing so kindly as kindness,
And nothing so royal as truth.

Conrad, Agnes
55 Sargent Avenue
College
In her tongue is the law of kindness.

Conlan, Lawrence
44 Bartlett Street
General
Football and Basketball
A great football man,
A great basketball man,
and a great ladies' man!

Conroy, John
260 Highland Avenue
General
What! No assembly?

Connaughton, Joseph
57-R Cherry Street
General
His spirit of confidence will enable him to succeed.

Cook, Roland
30 Rhode Island Avenue
Commercial
Little I am; but never tardy.

Connelly, Mary
15-A Glenwood Road
General
Grace and dignity are hers.

Cooney, John
27 Central Road
Scientific
A moral, sensible, and well-bred man.

Corbett, Frederick
6 Cherry Street
General
Football
The man the girls are crazy about.

Corricelli, Guido
46 Main Street
General
Thought cannot touch the freedom of my mind.

Costa, Robert
14 James Street
General
Innocence is bliss.

Cotter, James
238 Summer Street
College
He said, with a twinkle in his eye, "I didn't do it—no, not I!"

Coutts, Lloyd
8 Pembroke Street
General
Class Day Committee
He's often found in the gym prancing — sometimes playing basketball, sometimes dancing.

Cowie, William
328-A Highland Avenue
General
He's a small fellow with lots of fun.

Cox, Virginia
139 Sycamore Street
College
A sense of humor is a great gift.

Coyne, Bart
65 Highland Road
Scientific
The world wasn't made in a day, so—why hurry?

Coyne, Francis
10 Gussie Terrace
General
His heart is true as steel.

Coyne, Mary
25 Cleveland Street
College
Traffic Squad, Radiator, Radiator Year Book, Junior Radiator, Girls' Debating Society
Something within her laughs and sings.

Cozza, Lawrence
303 Alewife Brook Parkway
College
Graduating with Honor
Without the smile from partial beauty won,
Oh, what were man? — A world without a sun.

Crine, Elizabeth
32 Russell Road
Normal
Girls' Glee Club
Loyal, patient, and true, three great virtues.

Cross, Eleanor
368 Highland Avenue
Commercial
Whether we look, or whether we listen—we hear life murmur or see it glisten.

Cruise, Evelyn
43 Moreland Street
Commercial
Silence is golden; so is Evelyn.

Cudworth, Albert
50 Cedar Street
Scientific
Band
He speaks little, but says much.

Cutler, Richard
25 Brastow Avenue
Scientific
Players' Club, Senior Play
All who joy would win, must share it,—happiness was born a twin.

Daley, Alice
5 Park Place
Commercial
A little work, a little play,
Make for me a happy day.

Daley, James
72 Gordon Street
Commercial
A member of the future brain trust.

Daly, John
299-A Beacon Street
Scientific
"Let's do some algebra."

Daniels, Alice
58 Lowden Avenue
College
Be satisfied with nothing but your best.

Dardis, Edmund
15 Waldo Avenue
Scientific
Although he is usually quiet,
Once started he can be a riot.

Darling, Henry
27 Alpine Street
General
He shall rule them with a rod of iron.

Darling, John
27 Alpine Street
General
There's mischief in that boy

Davidson, Isabel
73 Fremont Street
College, Players' Club, Senior Play
Silence is the college yell of the school of experience.

Davis, Archie
12 Victoria Street
College
Student Council, Track
Humble because of knowledge —rich because of dues.

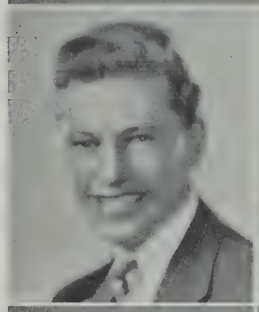

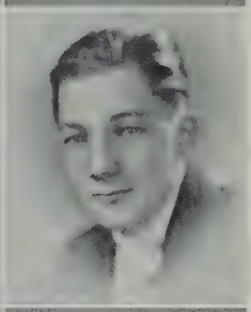

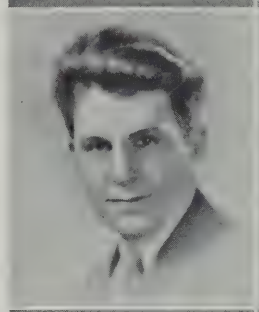

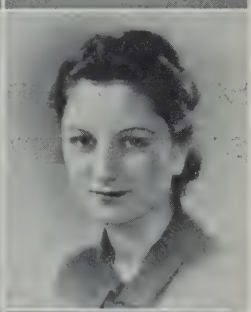

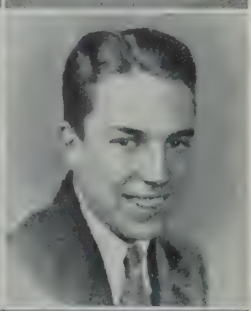

Davis, Goldie
21 Michigan Avenue
College
A good face is the best letter of recommendation.

De Angelis, James
28 Rhode Island Avenue
Commercial
His friends—they are many;
His foes—are there any?

Dearborn, Florence
35 Bartlett Street
General
Year Book Staff
A daughter of the gods, divinely tall, and most divinely fair.

De Innocentis, Ada
118 Highland Road
Normal
Players' Club, Senior Play Committee
National Honor Society
Graduating with Honor
A face more fair, a girl more sweet,
Ne'er hath it been our lot to meet.

Delery, Richard
332 Summer Street
Commercial
National Honor Society
He knows his own mind.

De Luca, Helen
453 Broadway
Commercial
She is as pleasing as she looks.

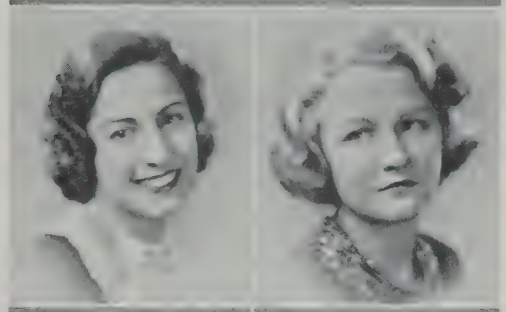

Dervin, Alice
18 Westwood Road
College
Senior Play
Self-confidence is the first requisite to great undertakings.

De Marco, Josephine
25 Kingston Street
Commercial
A merry heart goes twice the way that tires a sad one.

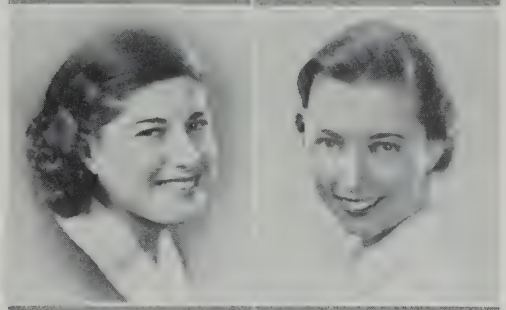

Desmond, Nora
16 Alston Street
Commercial
Players' Club
I would help others out of a friendly feeling.

Dennett, Robert
9 Upland Road
Commercial
Every hour makes a demand on us.

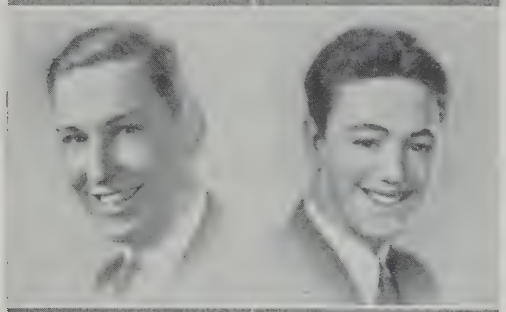

Dever, Bernard
53 Heath Street
Commercial
Home Room Proctor
As a wrestler, Danno O'Mahoney has nothing on me.

Dente, Americo
10 Lowell Street
Commercial
High in mind and studies.

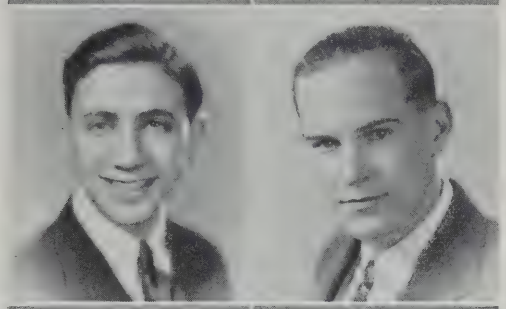

Devine, Joseph
5 Walnut Street
Scientific
National Honor Society
He that bears himself like a gentleman is worthy to have been born a gentleman.

De Pinto, Josephine
66 Newbury Street
Commercial
Glee Club, Traffic Squad
A willing helper

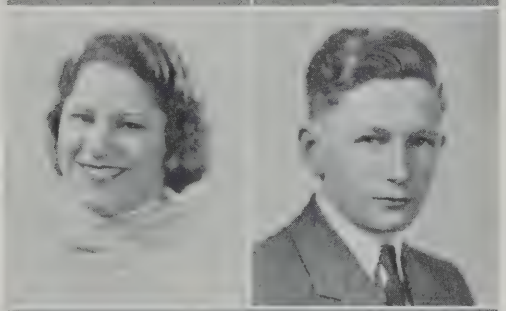

Devine, Kenneth
236 School Street
College
Track
The readiness of doing doth express
No other but the doer's willingness.

Di Cecca, John
9 Knowlton Street
Scientific
Johnny was quite a lad,
But he really wasn't bad.

Dionne, Geraldine
44 Radcliffe Road
Normal
Glee Club
She's pretty to walk with and witty to talk with, and pleasant, too, to think of.

Dickie, Rhoda
271 Medford Street
General
She is an unassuming miss,
To her we wish heavenly bliss.

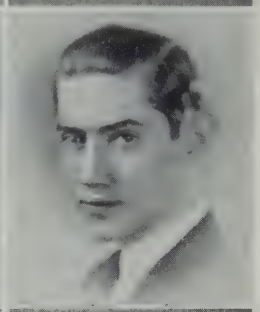

Diosy, Emery
141 Hillsdale Road
Normal
Orchestra, Webster Debating, Chess, Radiator, Junior Radiator
Of all wit's uses, the main one
Is to live well with one who has none.

Di Giacomo, Elizabeth
15 Wilson Avenue
Commercial
Here's to our Betty; a favorite with all.

Diozzi, Marie
594 Somerville Avenue
Commercial
Chess, Radiator
Sociable and pleasant, always ready to laugh.

Di Mario, Frank
10 Fairlee Street
Scientific
Traffic Squad
He is a regular fellow who is perfectly square.

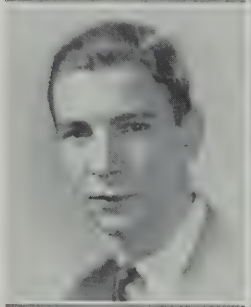

Di Pietro, Rosina
47 Derby Street
Normal
Good things come in small packages.

Di Napoli, Arthur
20 Jay Street
College
Track
Good humor is always a success.

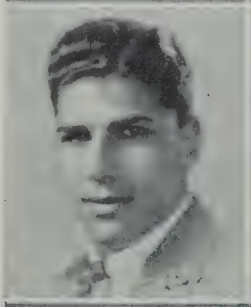

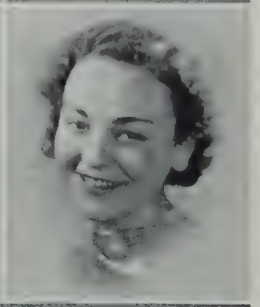

Di Raffaele, Edith
7 Joseph Street
General
Kind she was and quick to give her services.

Di Silva, Mary
9 Greenville Street
Commercial
Haste and bring with thee
Jest and youthful jollity.

Dondero, Rita
396 Mystic Avenue
Commercial
Gentle and true and kind is she, with gracious speech to all.

Di Stasio, Annette
98 Central Street
Commercial
Friendly, helpful, and truly kind,
Quite as nice as you'll ever find.

D'Onofrio, Liberty
28 Washington Terrace
General
Girls' Glee Club
Of generous hand and heart sincere.

Dixon, Gladys
9 Harrison Street
General
Sensible people find nothing useless.

Donovan, Mary
11 Centre Street
General
Traffic Squad
Disposition so lovable and fine,
Efficient and capable in every line.

Doherty, Thomas
214-A Medford Street
Commercial
Traffic Squad
The best things have not happened yet.

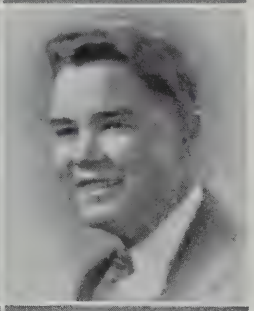

Dooner, William
56 Alston Street
Scientific
Truth is truth to the end of reckoning.

Donahue, Robert
40 Ash Avenue
Commercial
Bob does pretty fair at keeping Wrigley's men busy.

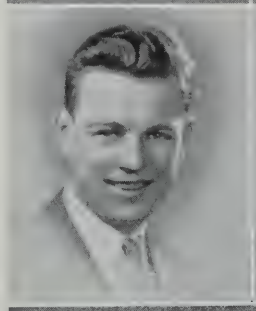

Downey, Joseph
10 Linden Place
General
Boys' Glee Club
Not so quiet as he seems!

Downey, Thomas
40 Columbus Avenue
Scientific
Boys' Glee Club
He loves to laugh, he loves all fun,
He is never quiet when school is begun.

Downing, Daniel
14 Carlton Street
Scientific
Muse not that I thus suddenly proceed;
For I will, what I will, and there's an end.

Drago, Eligia
39 Cherry Street
College
Tennis
Still waters run deep.

Drake, Donald
2 Park Place
Scientific
A really good friend and true.

Drew, Raymond
21 Sterling Street
General
Traffic Squad
His hopes of success are as high as he is tall.

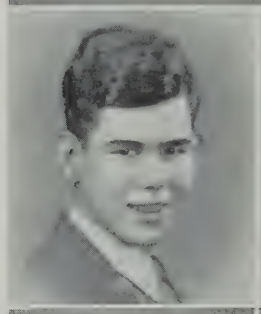

Drinkwater, Florence
12 Fiske Avenue
Commercial
Simple, sweet, and pleasant to meet.

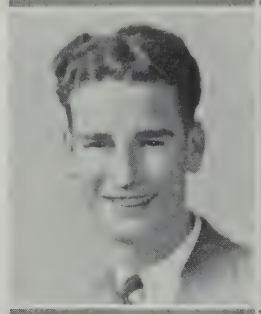

Driscoll, Charles
30 Warner Street
College
I know him of a noble mind.

Driscoll, Thomas
49 School Street
Scientific
Commercial
A lion among ladies is a most dreadful thing.

Dudley, Charlotte
15 Lovell Street
Commercial
Glee Club, Girls' Basketball, Home Room Proctor
Quiet, yet modern and sweet.

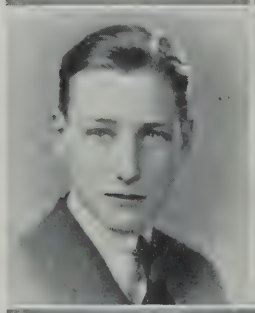

Duffy, Ruth
29 Farragut Avenue
College
Year Book
Student Council
National Honor Society
Graduating with Honor
The big and strong have their appeal.

Duggan, Timothy
96 Concord Avenue
General
400 Club
Ambition is the soldier's virtue.

Dunlea, Thomas
5 Durham Street
College
Of all those acts in which the wise excel,
Nature's chief masterpiece is writing well.

Dunlea, William
380 Somerville Avenue
Commercial
Traffic Squad
Erstwhile young scholar.

Dunn, Luke
48 Berkeley Street
General
It's what they call personality.

Dunstan, Marion
16-A Austin Street
General
Quiet, modern, sweet,
A combination you just can't beat.

Dwyer, Marie
21 Lowell Street
Commercial
Glee Club
Marie is usually very quiet,
But when she wants to, can be a riot.

Eburne, Thomas
24 Farragut Avenue
College
Band
An honest man is the noblest work of God.

Eften, Dorothy
212 Cedar Street
Commercial
Always happy, always gay,
We'd surely love to have her stay.

Eldridge, Charlotte
47 Highland Road
College
Frankly charming — and charmingly frank.

Eident, Benedict
26 Lincoln Parkway
Commercial
A fine fellow with a fine character.

Ellis, Dorothy
195 Summer Street
Normal
Orchestra, Drum Corps, Junior Radiator
National Honor Society
Smooth run the waters where the brook is deep.

Ellis, Edith
25 Russell Road
Commercial
Silence is golden.

Ellis, Mary
87 Gilman Street
Normal
Glee Club
Always talking, always gay,
Thus she ends up every day.

Emmons, Ruth
35 Radcliffe Road
General
Year Book Typist
She trips the light fantastic.

Ennis, Raymond
314 Washington Street
General
"Ray," the man who was cured from ptomaine poison in a week.

Ercolini, William
54 Grant Street
College
Baseball
If I but could remember tomorrow what I know today.

Erskine, James
273 Summer Street
General
"Jimmy," the ladies' man.

Estey, Harold
95 Oxford Street
General
To appreciate him is to know his character.

Fantasia, Nicholas
15 Thorpe Street
College
A man without mirth is like a wagon without springs.

Fantasia, Rose
67 Boston Street
Normal
I have heard of the lady, and good words went with her name.

Fardy, William
96 Heath Street
Commercial
Traffic Squad, Track
Lunch time is not the only time for the track team.

Ferretti, Andrew
563 Somerville Avenue
Scientific
His sense of humor is evident.

Fatalo, Dorothy
7 Craigie Terrace
Commercial
Glee Club
Her tongue is always on the go.

Ficarelli, Ann
119 Bailey Road
General
Traffic Squad
Friendly, helpful, and truly kind—Quite as nice as you'll ever find.

Feinstein, Ethel
221 School Street
Normal
400 Club, Radiator Staff Artist, Junior Radiator
She was born an artist

Figeira, Clarice
22 Bow Street Place
Commercial
Traffic Squad
She's never haughty, never proud, always popular in every crowd.

Felton, Barbara
104 Belmont Street
College
Sober, but not serious, Quiet, but not idle.

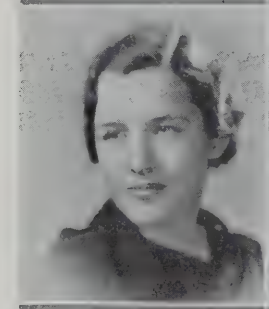

Files, Ruth
12 Palmer Avenue
Commercial
A friend of thoughtful character.

Ferdenzi, Ida
65 Pennsylvania Avenue
General
Sociable and pleasant, Always ready to laugh.

Fillmore, Thelma
98 Ten Hills Road
Normal
Glee Club, Senior Play
Her future is in dramatics, but not in old maid roles.

Finlayson, George
7 Lee Street
General
There is no fear in love, for perfect love casteth out fear.

Flanagan, Mary
99 Belmont Street
Commercial
Glee Club
The wild Irish rose.

Finnegan, Ruth
69 Beacon Street
General
She has a smile for all who meet her.

Fleming, William
84 Pearson Road
General
Traffic Squad, Radiator, Home Room Proctor
Few his words, but strong.

Fiore, Angela
73 Broadway
General
Orchestra
National Honor Society
Her very frowns are fairer than smiles of other maidens are.

Flint, Fred
226 Morrison Avenue
College
He is the very king of courtesy.

Fitch, William
266 Summer Street
College
Football, Baseball, Student Council
A public man of light and learning.

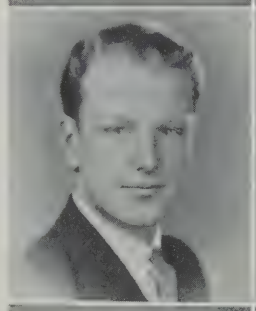

Floyd, Walter
38 Banks Street
General
National Honor Society
Graduating with Honor
The boy in the corner.

Fitzgerald, Dorothy
21-A Alston Street
General
Happy am I; from care I'm free.

Flynn, Eleanor
20 Richdale Avenue
General
If laughter were a crime, she a master criminal would be.

Flynn, Herbert
23 Autumn Street
General
Football, Baseball, Basketball, Student Council, Track
While we live, let us live.

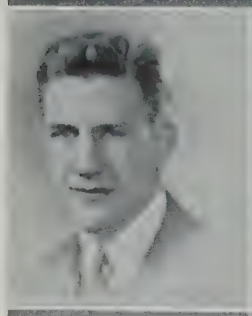

Frazee, John
15 Oxford Street
Scientific
He likes the girs as you may see and greets their smiles with utmost glee.

Foote, Sarah
1 Thurston Street
General
Disposition so lovable and fine; efficient and capable in every line.

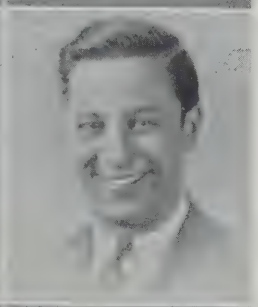

Frongillo, William
34 Clyde Street
Commercial
Quiet—Sturdy.

Forgione, Antoinette
33 Claremon Street
Commercial
Of spirits gay and kindly heart.

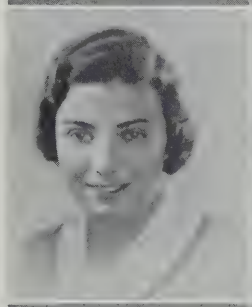

Fryatt, Norma
45 Vinal Avenue
College
She's very reserved, but mighty nice.

Forsyth, Mildred
324 Highland Avenue
Commercial
Glee Club
What can we see when we look into her eyes?

Fucci, Domenic
42 Main Street
Scientific
Band, Orchestra
The little Rubinoff.

Fowler, Virginia
34 Hawthorne Street
College
Whate'er she did with her charming grace, a smile was ever on her face.

Furbish, Isabelle
49 Heath Street
General
A better friend one seldom meets.

Gaine, William
36 Harrison Street
College
Thou art to me a delicious torment.

Galinis, Anthony
229 Tremont Street
Commercial
Student Council, Junior Radiator, Home Room Proctor.
He studied books—not girls.

Gallagher, Evelyn
28 Moreland Street
General
A merry heart doeth good like a medicine.

Gallant, John
166 Summer Street
General
Band, Home Room Proctor
Poets are great, but musicians are greater.

Gallant, Joseph
166 Summer Street
Normal
Band
He's got rhythm, he's got music!

Galvin, John
81 Hancock Street
Scientific
Band
Do right and fear nothing.

Gardella, Alma
25 School Street
Commercial
Alma is really very sweet,
And in any subject she's hard to beat.

Gardner, Annie
8 Lester Terrace
Commercial
To take things as they be,
That's my philosophy.

Gautreau, Alvah
37 Chester Street
General
He thinks too much, such men are dangerous.

Gavin, Michael
329 Beacon Street
Commercial
Eat, drink, and be merry, for tomorrow we die.

Gay, Florence
51 Hall Avenue
General
Quiet and serene.

Gazunis, George
4 Poplar Street
Scientific
Players' Club, Senior Play
National Honor Society
True to work, word, and friend.

Gazzola, John
12 Fennell Street
General
Silence seldom does harm.

Georgetti, Reynolds
264 Broadway
Scientific
Track Team
The woman hater.

Gianetti, Rose
10 Wheatland Street
Commercial
A little work, a little play, make for me a happy day.

Giffin, Ardis
74 Flint Street
College
National Honor Society
They that dwell upon Olympus, but hear the spheric harmonies.

Giles, Evelyn
26 Teele Avenue
College
National Honor Society
We know her chiefly through the music with which she is wont to fill our ears.

Gillen, Phyllis
25 Brastow Avenue
Normal
Girls' Glee Club
A sunshine heart and a soul of song.

Gillis, Catherine
124 Albion Street
General
Girls' Basketball
A true friend is a friend forever.

Ginsburg, Edith
55 Liberty Avenue
College
National Honor Society
The meaning of her name is happiness.

Glennon, Thomas
266 Summer Street
Scientific
A constant friend is rare and hard to find.

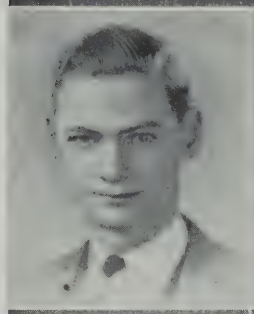

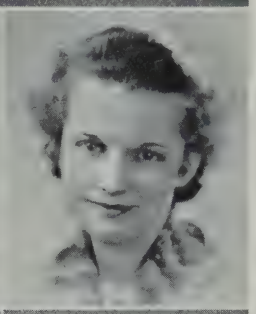

Gorman, Lillian
55 Simpson Avenue
General
A shy little maiden, of charming mien.

Glickman, Murray
28 Mt. Vernon Street
College
Track
National Honor Society
Cheerful at morn, he wakes from short repose,
Breathes the keen air, and carols as he goes.

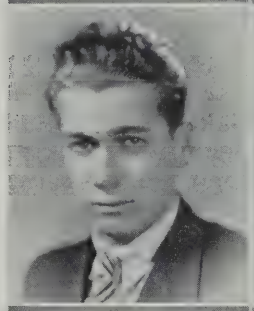

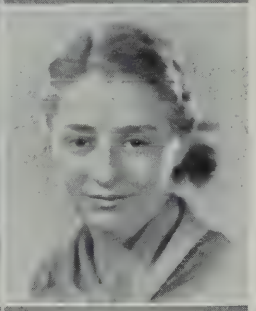

Goulet, Jeanette
2028 Mass. Avenue, Cam.
Commercial
Honest labor bears a lovely face.

Glines, Myrtle
232 Pearl Street
General
Although she's small and shy,
On her, teachers can rely.

Govoni, Phyllis
77 Grant Street
Normal
Players' Club, Radiator, Junior Radiator, 400 Club, Senior Play
Her hand has an artist's skill,
Yet her life traces finer lines.

Godfrey, Martha
85 Central Street
Normal
Her virtues number many.

Grady, Eileen
9 Howe Street
Commercial
Girls' Glee Club
Steady, dependable, quiet.

Godinho, Florence
25 Joseph Street
Commercial
Whatever you do, do wisely and think of the consequences.

Grady, James
21 Gilman Terrace
College
You may relish him more in the soldier than in the scholar.

Grady, Miriam
11 Ash Avenue
Commercial
Girls' Glee Club
Always gay, seldom weary.

Grant, Frederick
175 College Avenue
Scientific
Traffic Squad
Exceedingly well read.

Graham, Charles
43 Boston Street
College
As proper a man as ever trod on neat leather.

Graves, Shirley
6 Westminster Street
Commercial
Sunny hair and sunny nature.

Graham, Ethel
60 Newton Street
Commercial
Dignity of manner always conveys a sense of reserve force.

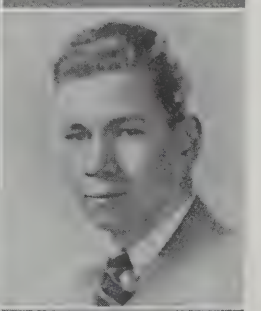

Gray, Wilbur
71 Wallace Street
Scientific
National Honor Society
Graduating with Honor
For they can conquer who believe they can.

Granara, Rita
415 Broadway
Commercial
Write it on your heart that everyday is the best day in the year.

Greeley, Helen
7 Connecticut Avenue
College
Quiet, modern, sweet—
A combination you just can't beat.

Grandfield, Doris
35 Central Street
Commercial
Small and shy,
But she'll get by.

Greeley, John
57 Dimick Street
General
However much I miss my intent,
If I have done my best, I am content.

Green, Rita
57 Dimick Street
Commercial
Traffic Squad
Blushes are the color of virtue, Rita.

Greene, Dorothy
11 Curtis Avenue
Commercial
She's gay and happy,
And always looks snappy.

Griffiths, Ambrose
74 Jaques Street
Scientific
Track
A trackman and a student of repute.

Grindle, Eleanor
31 Mason Street
College
Radiator, Year Book Staff, Student Council, Junior Night, Senior Night, Junior Radiator
National Honor Society
Popular with one and all,
Chic from shoes to hat,
Witty, pretty, capable—
These make up Eleanor.

Grossman, Arthur
37 Putnam Street
College
Wit and wisdom are born with a man.

Grund, Virginia
362-A Highland Avenue
Commercial
A most delightful friend.

Gullage, Mildred
17 Dimick Street
Commercial
She made someone happier everyday,
With her radiance and her cheery way.

Guthrie, Edward
50 Bromfield Road
College
Band, Orchestra, Junior Night, Senior Night
The time to be happy is now.
The place to be happy is here.
The way to be happy is to make other people happy.

Guthro, Leone
14 Powder House Boulevard
General
Trouble troubles me not, neither do I trouble trouble.

Hagberg, Estelle
32 Burnham Street
Commercial
Traffic Squad
This clever miss never lets things go amiss.

Hagerty, John
10 Monmouth Street
General
Right or wrong he is always right.

Halloran, John
21 Webster Avenue
Scientific
Steady and sure and earnest.

Hall, Robert
226 Morrison Avenue
Scientific
Amiability shines by its own light.

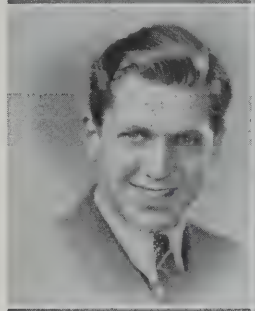

Hanlon, Edward
373 Broadway
General
Boys' Glee Club, Student Council, Orchestra, Room Proctor
A real friend, a royal entertainer, a sterling companion, and a regular fellow.

Hall, Thomas
25 Lewis Street
College
Baseball
I am what I am, and that's all I am.

Harding, Herbert
12 Mt. Vernon Street
College
Boys' Glee Club
Everybody's friend.

Halleran, Grayce
75 Cedar Street
Commercial
She dares not say much,
I guess she must be shy.

Hardy, Elmer
134 Powder House Boulevard
General
Traffic Squad
A mighty man in word and deed.

Hallett, Hazel
38 Conwell Avenue
College
Orchestra
Quiet and petite,
This maiden sweet.

Hargreaves, Fred
198 Medford Street
Scientific
Orchestra, Band
National Honor Society
Music waves eternal wands,—
Enchantress of the soul of mortals.

Harkins, Edna
43 Calvin Street
Commercial
Players' Club, Girls' Glee Club, Senior Night Committee
Gather the roses of love whilst yet there is time.

Harris, Charlotte
37 Quincy Street
Commercial
Players' Club, Girls' Glee Club
To what happy accident is it that we owe such unexpected pleasure?

Harris, Robert
28 Paulina Street
General
His melodious crooning makes all males envious of his appeal to the fair sex.

Hart, Helen
420 Medford Street
College
Radiator, Junior Radiator
National Honor Society
Graduating with Honor
She always does her work just so,
She is a girl we like to know.

Hartnett, Daniel
54 Oak Street
General
Although he is quite a studious boy,
The bell fills him with lots of joy.

Haskell, Alonzo
139 Orchard Street
Scientific
Class Day, Basketball
Brevity is the soul of wit.

Hatchell, Mary
47 Curtis Avenue
College
Why be idle? There is much to be done.

Haugaard, Charles
96 Hudson Street
Commercial
Life is short and so is Charlie!

Haydostian, Haig
74 Pearson Avenue
General
And now a big S. H. S. cheer for the team.

Hayes, Agnes
35 Sydney Street
Normal
Players' Club, Field Hockey, Senior Night Committee
She lives a life of smiles.

Heafey, William
70 Moreland Street
General
Great is the man who smiles on all tasks.

Healey, William
36-R Otis Street
Commercial
And now where?

Heath, Richard
55 Columbus Avenue
Scientific
Boys' Glee Club, Junior Radiator, Senior Play, Cafeteria
When he does a thing he does it well,
But what he does I'll never tell.

Hembrough, Theresa
38 Adrian Street
General
Traffic Squad
Gentle in manner, firm in reality.

Hennessy, Anna
47 Sargent Avenue
Commercial
A mighty nice girl with a pleasant manner.

Henry, Allen
28 Nashua Street
Commercial
Love truth, but pardon error.

Hersey, Raymond
53 Sycamore Street
General
Men of few words are the best men.

Hersom, Doris
143 West Adams Street
Commercial
If common sense was real money, she'd be a millionaire.

Hersom, Dorothy
143 West Adams Street
Commercial
National Honor Society
She's all that's honest, honorable, and fair.

Hession, Martin
31 Harold Street
General
Traffic Squad, Boys' Glee Club
A statesman, not a politician.

Heuermann, Irma
52 Pearson Road
College
Home Room Proctor
From top to toe, a lady.

Hill, Catherine
22 Greenville Street
College
Graduating with Honor
Who says history repeats itself? I listen through every test, and it never says a word.

Hilton, Barbara
93 Raymond Avenue
Commercial
She is true to her word, her work, and her friends.

Hintlian, James
23 Whitman Street
General
Strong in will to strive, to seek, to find.

Hodges, John
7 Benton Road
College
Swift to hear and slow to speak.

Hoey, William
8 Carter Terrace
General
Speech is great but silence is greater.

Hogan, Ann
496 Medford Street
General
Field Hockey Captain, Girls' Glee Club
Her wit and good nature were her friends in abundance.

Hood, Muriel
62 Bromfield Road
College
Orchestra
Her voice was ever soft, gentle, and sweet; an excellent thing in a woman.

Hopkinson, Myrtle
23 Winter Street
Commercial
A good face is the best letter of recommendation.

Houghton, Evangeline
9 Teele Avenue
College
Radiator, Junior Radiator, Orchestra, 400 Club
National Honor Society
Beauty and a smile. Need we say more?

Howard, Alice
10 Liberty Avenue
General
Fair exterior is a silent recommendation.

Howard, Wallace
17 Edmands Street
Scientific
Work is just an old-fashioned way of getting a living.

Howland, Ruth
203 Holland Street
General
Benevolent in all things.

Hubbard, Frances
101 Highland Avenue
Normal
Girls' Glee Club
National Honor Society
Simplicity is the keynote of success.

Hubert, Henry
11 Tennyson Street
Scientific
Better late than never

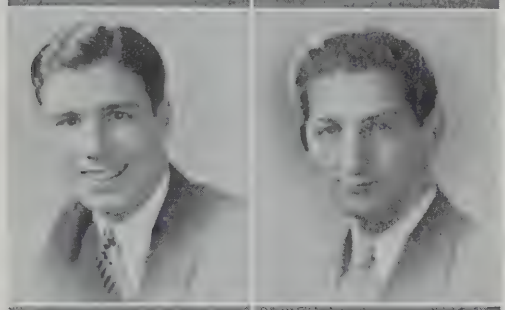

Humphrey, Edna
10 Pearson Avenue
Commercial
One of our quiet seniors—in school.

Hurstak, Robert
58 Columbus Avenue
Commercial
Band
Quiet minds are most generally happy.

Hurwitz, Marion
400 Medford Street
Commercial
All are desirous to win the prize.

Hutchinson, Evelyn
56 Clarendon Avenue
Commercial
Good sense and good nature are never separated.

Hutchinson, Hazel
25 Lowden Avenue
Commercial
If laughter were a crime, she a master criminal would be.

Iacopucci, Angelo
12 Glen Street
General
He studies books, not women.

Ianacone, Armand
35 Putnam Road
General
Football, Baseball, Basketball
Ask Rindge about "Mundo."

Ierardi, Gordon
24 Wallace Street
Scientific
Players' Club, Traffic Squad, Senior Play Committee
National Honor Society
The man that hath no music in himself,
Nor is not moved in the concord of sweet sounds,
Is fit for treasons, stratagems, and spoils.

Incatasciato, Mary
40 Cotter Street
Commercial
Trying will get one anywhere.

Inglesby, Frances
66 Jaques Street
Commercial
A lovable girl with a pleasing manner.

Innes, Donald
42 Sargent Avenue
Normal
The dead pan comic.

Jervis, Margaret
27 Cutter Street
General
Character is not determined by a single act but by habitual conduct.

Jex, Doris
34 Cambria Street
College
Players' Club, Senior Play Committee
National Honor Society
Quiet and shy, so she appears,
But she fooled us all once this year.

Johnson, Clarence
63 Winslow Avenue
Scientific
Glee Club
It isn't his size, for he's rather small,
I guess it's his hair that makes the girls fall.

Johnson, Elmer
327 Highland Avenue
General
Glee Club, Basketball
A little work, a little play, is always beneficial.

Johnson, Geraldine
19 Newbury Street
General
Glee Club
Reward sweetens labor.

Johnson, William
5 Seven Pines Avenue
General
"Whiffee," you're wanted down the office.

Johnston, Frederick
186 Lowell Street
General
Traffic Squad, Boys' Glee Club
Earned efforts carry one far.

Johnston, Marjorie
54 Atherton Street
General
Glee Club
Fame is no plant that grows on mortal soil.

Jones, Alton
19 Electric Avenue
Scientific
"Al," one of the Jones boys!

Jones, Charles
35 Albion Street
Scientific
Glee Club
Charles is very quiet,
We are sure he'll gain height.

Jones, John
7 Sewall Street
General
As proper a man as one shall see.

Jones, Margaret
20 Rhode Island Avenue
Normal
Her words are bonds, her oaths are oracles, her love sincere, her thoughts immaculate.

Jones, Marjorie
58 Clarendon Avenue
Commercial
Beauty comes not by forcing.

Joy, William
11 Pearson Road
College
Orator
His speech is a flame that sweeps all before it.

Joyall, John
163 Walnut Street
Commercial
A sheik in all his glory.

Kashgegian, Pearl
46 Wheatland Street
Normal
A gentle mind by gentle deeds is known.

Jutras, Mildred
547 Broadway
Commercial
Quiet, modern, sweet,
A combination you just can't beat.

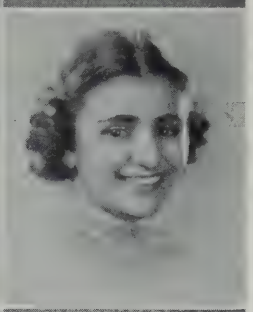

Kazazian, Gladys
28 Temple Street
Commercial
Be gone, dull care, I prithee be gone from me.

Kacoyanis, Paul
23 Washington Terrace
College
Heart, take courage! What the heart has once owned and had, it shall never lose.

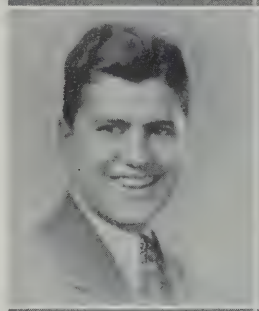

Keane, Thomas
4 Oliver Street
General
The pleasing punishment that we men bear.

Kane, Eleanor
37 Ash Avenue
Commercial
Why should life all labor be?

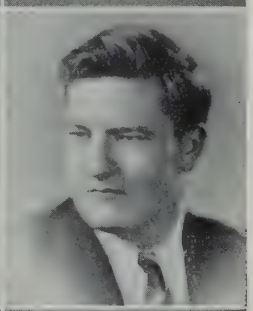

Kearns, Lawrence
14 Stickney Avenue
General
Worry and I have never met.

Kashgegian, Isabel
46 Wheatland Street
Commercial
Why can't they all be contented like me?

Keefe, Edward
11 Elston Street
Commercial
There is no good in arguing with the inevitable.

Kelleher, Thomas
213 Willow Avenue
General
Amusement to an observing mind is study.

Kelly, James
46 Francesca Avenue
General
I have learned in whatsoever state I am therewith to be content.

Kelley, Elinore
23 Upland Road
Commercial
If laughter were a crime, she a master criminal would be.

Kelly, William
26 Meacham Street
Scientific
Writers' Club
The society of women is a foundation of good manners.

Kelly, Rita
31 Laurel Street
General
Her eyes were fair, very fair, her presence made me glad.

Kelso, Elsie
35 Columbus Avenue
Commercial
Traffic Squad, Tennis
Her occasional smile spreads sunshine.

Kelly, Ernest
44-A Belmont Street
Scientific
Traffic Squad
If at first you don't succeed why, try again.

Kempton, Alice
605-A Broadway
General
Good nature is stronger than a tomahawk

Kelly, Ethel
63 Waterhouse Street
Commercial
A sweet face this, a charming manner.

Kennedy, George
298 Lowell Street
General
Everybody likes a tall, dark, handsome man.

Kenney, Bernard
68 Dimick Street
General
A quiet fellow, well known to few.

Kenney, Margaret
55 Columbus Avenue
General
Girls' Debating Society
Much have I traveled in the realms of thought.

Kent, Gordon
32 Springfield Street
College
Football, Baseball, Basketball, Home Room Proctor
Pardon others often, thyself never.

Kent, Robert
6 Warner Street
Commercial
Hockey
Future chemist.

Kertzman, Louis
10 Magnus Avenue
Scientific
National Honor Society
Graduating with Honor
Small service is true service while it lasts.

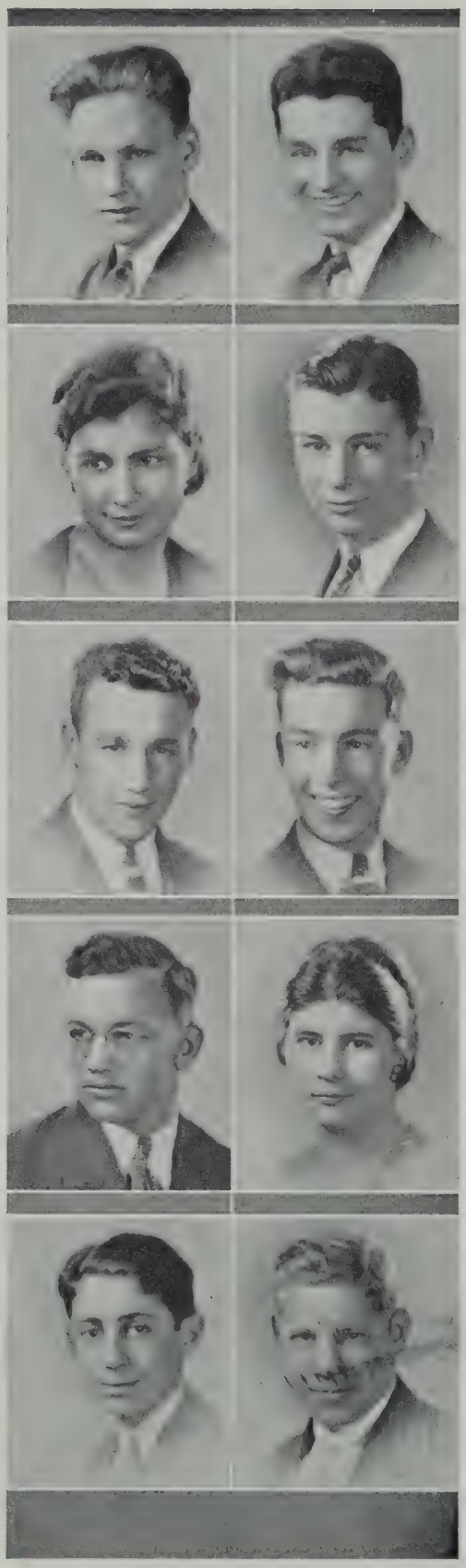

Kiley, John
15 Corinthian Road
Scientific
Smiles from reason flow to brute deny'd and are of love the food.

Killourhy, John
11 Bigelow Street
Scientific
Players' Club, Webster Debating Society, Boys' Glee Club, Senior Play
National Honor Society
Titles of honor add not to his worth, who is himself an honor to his titles.

Kilty, John
9 College Hill Road
General
Players' Club, Band
He is the sweetest of all singers.

Kincaid, Marjorie
86 Bromfield Road
College
Her earnestness and faithfulness
Will bring her great happiness.

King, Charles
25 Bowdoin Square
Preparatory
Baseball
A quiet youth—at times.

Kingston, Jean
175 Elm Street
College
Studious of ease and fond of humble things.

Kirk, Francis
5 Parkdale Street
College
Traffic Squad
Be wise,
Soar not too high to fall,
But stoop to rise.

Kizik, Helen
8 Malloy Court
Normal
Glee Club
National Honor Society
Graduating with Honor
Be thou the rainbow to the storms of life.

Klinge, Albert
83 Sycamore Street
General
Basketball
There's always something doing when Al's around.

Koschuk, Sarah
20 Lake Street
Commercial
Always in her heart will romance sleep.

Kuczynske, Aloysius
363 Washington Street
Commercial
Traffic Squad
A gentleman and scholar of the best.

Kullberg, Edna
20 Central Road
General
Year Book Typist, Swimming, Tennis, Glee Club
With happy laughter she will ever greet you,
Always smiling, never blue.

Kurkjian, Ann
37 Harvard Street
Normal
Basketball, Traffic Squad, 400 Club, Radiator, Junior Radiator
Silence often says more than words.

Lagomarsino, Anne
12 Porter Street
Commercial
Her laughter wins her many friends.

Lamphear, Harry
69-A Berkeley Street
General
Traffic Squad
In all respects one of the best.

Landry, Francis
34 Oxford Street
College
Education is the apprenticeship of life.

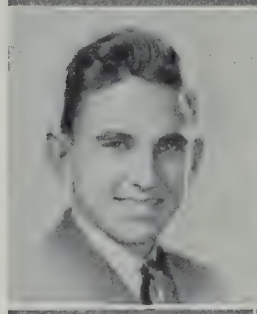

Lazzarino, Pasquale
310 Washington Street
General
The baseball fiend of 114.

Langone, Stephen
73 Broadway
Commercial
Men of few words are the best men.

Leahy, Gertrude
32 Radcliffe Road
College
Wisdom lies within and is spoken in many silences.

Lapierre, Alfred
186 Lowell Street
Commercial
Band
Good humor is goodness and wisdom combined.

Leccese, Thomas
48-B Oliver Street
Commercial
The spirit indeed is willing, but the flesh is weak.

Larsen, Lawrence
36 Fairmount Avenue
General
Hockey Captain
Such popularity must be deserved.

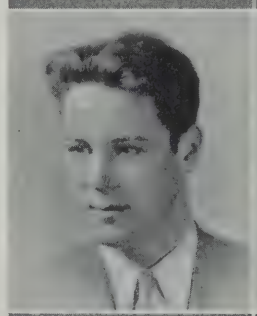

Lentz, Lillian
11 Harvard Street
General
Traffic Squad
Be the live wire that I am and you'll never get stepped on.

Laubinger, Regina
17 Farragut Avenue
College
Tennis
National Honor Society
Naught can hurt the heart that retains so sweet a friend.

Lewis, Leone
50 Vinal Avenue
General
Glee Club
True to work, word, and friend.

Lewis, Walter
39 Josephine Avenue
College
Hockey, Radiator
Writing maketh an exact man.

Libby, Evelyn
42 Bromfield Road
Commercial
If laughter were a crime, she a master criminal would be.

Liberman, Abraham
219 School Street
College
Those who inspire are fortunate.

Liljeholm, Olivia
29 Forest Street
General
Glee Club, Traffic Squad
Quiet and well-bred.

Lima, John
103 Central Street
General
Modesty becomes a young man.

Limberakis, Leo
68 Linwood Street
General
Oh, I guess I'll get by.

Lipsez, Esther
37 Beacon Street
College
Glee Club, Radiator, Junior Radiator, Girls' Debating Society
Graduating with Honor
We all love her, for she's sincere and true,
If we want anything done, she'll that thing do.

Lister, Lloyd
76 Putnam Road
General
Track
A finished gentleman from top to toe.

Long, Joseph
96 Conwell Avenue
General
Am I my brother's keeper?

Longo, Edmund
4 Douglas Avenue
General
Agreed to differ.

Look, Ellen
21 Raymond Avenue
College
Glee Club, Radiator
National Honor Society
Graduating with Honor
And like a gay and sturdy evergreen,
Smiles in the midst of blast and desolation.

Lord, Loring
45 Avon Street
Commercial
As a great oak flaring to the wind.

Luscombe, Eva
17 Wesley Street
General
Glee Club, Traffic Squad
A friend to you and me.

Lyons, Catherine
12 Broadway Place
Commercial
A disposition to make others happy is much to be commended.

MacAdams, Annie
50 Pinckney Street
College
She bears a charmed life.

MacAloney, Helen
9 Montgomery Avenue
College
Joy today! Why look to the morrow?

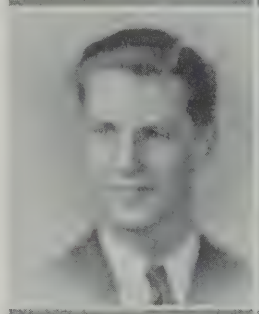

Macarelli, Aurora
12 Wyatt Street
Commercial
I don't say much, I guess I must be shy.

Macaronas, Louis
5 Linwood Place
College
National Honor Society
Knowledge is power.

MacArthur, Mabel
7 Beckwith Circle
Commercial
A smile for all, a welcome glad,
A jovial, coaxing way she had.

MacAskill, Norman
11 Cedar Avenue
College
Boys' Glee Club
Such a beautiful, melodious voice.

Maccini, Mary
54 Garrison Avenue
Commercial
She's quiet, but she's wise.

Macero, Rose
190 Washington Street
General
A little girl with a lot to say.

MacDonald, Agnes
4 Oakland Avenue
College
Glee Club
Whatever the day, you'll find her the same way; a girl with a smile, who's always worth while.

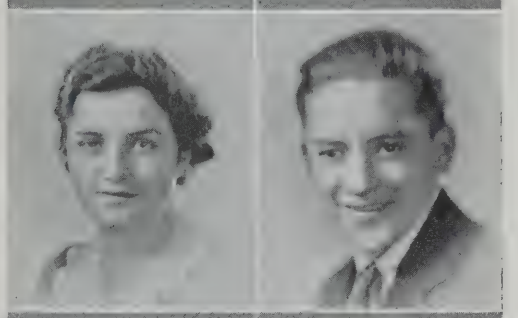

MacGilvary, Francis
37 Oak Street
General
Men of few words are best men.

MacDonald, Gladys
8 Evergreen Avenue
General
Swimming Team
A real pal and peachy sport —in and out of water.

Machado, Mary
26 Franklin Avenue
Commercial
Her little tongue is never still;
Talk it must, and talk it will.

MacDonald, Harold
7 Ashland Street
College
A laugh is worth a hundred groans in any market.

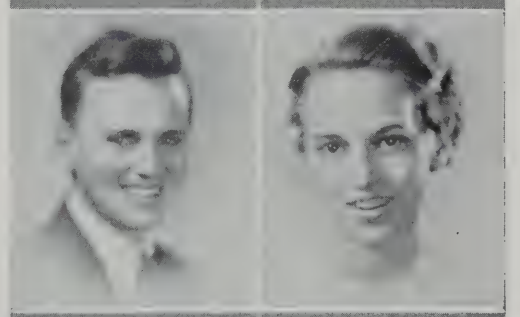

MacIntosh, Gertrude
56 Boston Avenue
General
Quiet and sweet, that's Gertie from head to feet.

MacDonald, Janet
15 Lexington Avenue
Normal
400 Club
A bridge is a means by which we reach the other side.

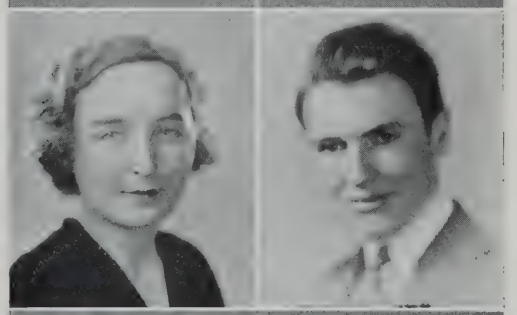

MacKenzie, Alexander
893 Broadway
College
Wait, until you know him!

MacKenzie, Rhoda
87 Electric Avenue
College
She is pretty to walk with, and witty to talk with, and pleasant, too, to think on.

Mackey, John
3 Laurel Terrace
College
Wit is the flower of imagination.

Mackie, Doris
56 Elm Street
Normal
Players' Club, Traffic Squad, Glee Club
But ma'm, Elmer is a right nice milkman.

MacLeod, Helen
1265 Broadway
Commercial
She is never alone accompanied by noble thoughts.

MacNeil, John
120 Jaques Street
General
Traffic Squad, Glee Club
Better late than never.

MacNeilly, James
15 Flint Street
General
Industry is the parent of fortune.

MacQuatters, Margaret
123 Orchard Street
General
Quiet—until you know her.

MacRae, Kenneth
54 Curtis Street
College
Boys' Glee Club
A little nonsense now and then,
Is relished by the best of men.

Macrokanis, Mary
155 Somerville Avenue
Commercial
Good nature is stronger than a tomahawk.

Madden, William
7 Reed Court
College
I dare do all that may become a man; who dare do more, is none.

Maddows, Lillian
63 Dimick Street
College
Gayly trip it as you go
On the light fantastic toe.

Mader, Mary
8-A Cedar Street
Commercial
A fine girl she—
We all agree.

Mahlowitz, Beatrice
76 Willow Avenue
College
If laughter were a crime,
She a master criminal would be.

Mahoney, Rita
238 Willow Avenue
General
Student Council, Year Book Staff, Tennis
Anyone will tell you this:—
That Rita is a jolly miss.

Maio, Margaret
17 Fremont Street
General
We all live in the hope of pleasing someone.

Mallumian, Leon
3 Summer Street
College
What is yours is mine.

Maloney, Mary
4 Linden Avenue
Commercial
Glee Club
Always thoughtful and kind.

Maloney, Richard
9 Pembroke Street
Scientific
If smiling is thine only fault, smile on.

Malvey, Wilfred
38 Upland Road
General
He knows how to make friends and keep them.

Marcoux, Harry
14-A Aldersey Street
College
Players' Club
National Honor Society
Whatever he has tried to do in life, he has tried with all his heart to do well.

Margie, Jennie
1308 Broadway
Commercial
Quiet in school, but outside, what fun!

Marquis, Helen
197 College Avenue
College
Players' Club, Girls' Debating
National Honor Society
Why criticize Shakespeare? Had he not written it so, there would have been no play.

Marrano, Generoso
37 Edgar Avenue
Commercial
Some think the world is made for fun and frolic and so do I.

Marshall, John
15 Quincy Street
General
Traffic Squad, Band, Orchestra
I'd like to meet the man who started this thing called education.

Martin, Bernard
12 Moreland Street
Scientific
He dreams of mischief.

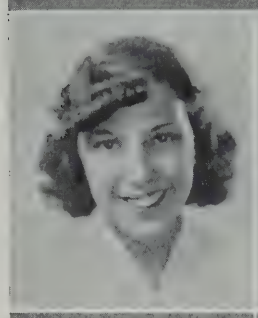
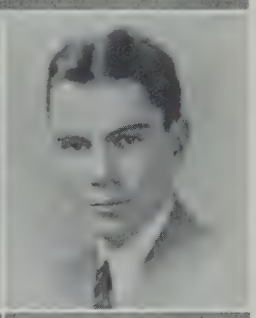

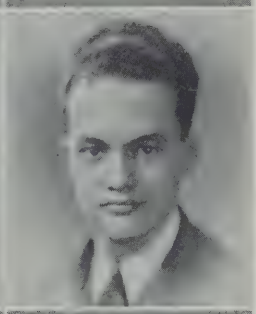
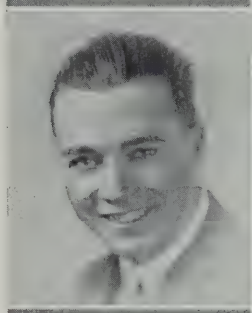
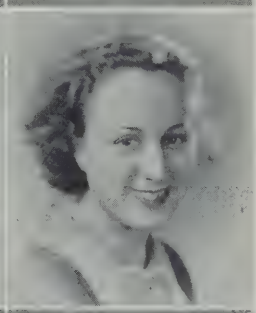

Martin, James
28 Cedar Street
Commercial
Players' Club, Traffic Squad, Webster Debating Society, Senior Play Committee, Cafeteria
Let no man contradict me for I won't believe him.

Mason, Frances
54 Newbury Street
General
A light heart lives long.

Mason, Walter
220-B Pearl Street
Commercial
Silence is one great art of conversation.

Matheson, Jessie
11 Flint Street
Commercial
Friendly, helpful, and truly kind;
Quite as nice as you'll ever find.

Matheson, Marjorie
45 Porter Street
General
Her very frowns are fairer far,
Than smiles of other maidens are.

Matthews, Lloyd
19 Waterhouse Street
General
Room Proctor
Work right; do right.
Think right; be right.

Mathewson, Emily
357 Medford Street
Commercial
She may look quiet, but look again.

Mazzarello, Lydia
454 Hawthorne Street
General
It is good to lengthen always a sunny mood.

Mazzocca, Angelina
18 Nashua Street
Normal
400 Club, Radiator
The nature of a woman is closely allied to art.

McCabe, Patricia
111 Rogers Avenue
General
Players' Club, Girls' Debating Society
National Honor Society
She was studious, so it seemed;
Wise, fair spoken and esteemed.

McCann, Frank
301 Highland Avenue
General
I'm not lazy. I'm just dreaming.

McCarthy, Edward
155 Summer Street
General
Baseball
Laughter holding both his sides.

McCarthy, George
15 Crocker Street
Commercial
Glee Club, Room Proctor
Merry as the day is long.

McCarthy, John
24 Thorpe Street
General
Traffic Squad
Tall and lanky,
Always happy,
Never cranky,
Good old chappie.

McCarthy, Laura
28 Windsor Road
Commercial
National Honor Society
Graduating with Honor
Silence is a virtue of the wise.

McCue, Frank
88 Hooker Avenue
College
Hockey
True wit is nature to advantage dress'd,
What oft was thought, but ne'er so well expressed.

McDermott, Leo
8 Melvin Street
General
My studies are interfering with my dates.

McDonough, John
28 Ash Avenue
Commercial
The reason girls leave home.

McDuffee, Vaughn
50 Sargent Avenue
Scientific
Two qualities that often blend,
A good sport and a loyal friend.

McEvoy, Joseph
210 Powder House Boulevard
College
The world is blessed most by men who do things, and not by those who merely talk about them.

McGowan, Pauline
64 Liberty Avenue
General
A light heart lives on forever.

McGuire, Thomas
30 Summit Avenue
Commercial
Be satisfied with nothing but your best.

McInnis, Edith
76 Hudson Street
General
Glee Club
A likeable young lady.

McLaughlin, William
25 Bromfield Road
General
A sober man; a soft answer.

McMahon, Louise
10 Hall Street
Commercial
Silence is one great art of conversation.

McMenimen, Doris
51 Dimick Street
Commercial
Glee Club
She is always cheerful company.

McNamara, Alice
28 Holyoke Road
Commercial
The song you sing and the smile you wear,
Are making sunshine everywhere.

McNamara, Emma
51 Boston Street
General
Traffic Squad
She is so fine, so fair, so blithe, so debonaire.

McNamara, Maureen
45 Alpine Street
Commercial
Glee Club
She takes much delight in music.

McNamara, Russell
75 Elm Street
General
Track, Football, Basketball, Hockey
In sports, he was surely game—
And so he goes down in our hall of fame.

McNeil, Clayton
5 Bartlett Street
General
His fortune is in the cards.

McNulty, Joseph
42 Flint Street
General
If baseball is here, can football be far behind?

McQuaid, Florence
52 Fairfax Street
Commercial
Her air is so modest, her aspect so meek, so simple, yet sweet are her charms.

McRitchie, Jane
315-A Washington Street
Commercial
Girls' Debating Society
National Honor Society
Graduating with Honor
Whatever is worth doing, is worth doing well.

McSweeney, John
142 Albion Street
Scientific
Well known, well liked, and a genial good fellow.

Medeiros, George
23 Lake Street
Commercial
Strange to say he likes the ladies.

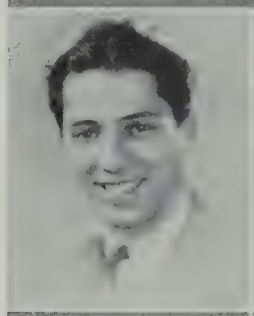

Millerick, Loretta
28 Quincy Street
General
Tell me is there a dance tonight?

Meehan, Peter
384 Medford Street
Scientific
Glee Club, Traffic Squad, Football, Baseball, Track
Happy am I,
From care I am free.

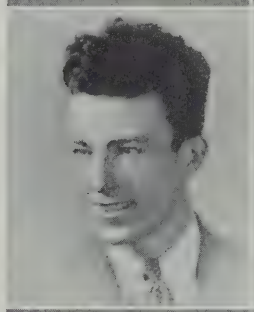

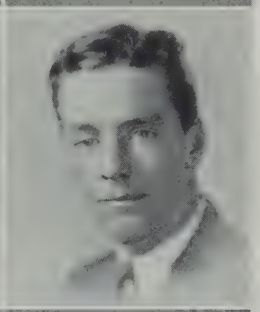

Milligan, James
73 Marion Street
General
Sigh no more, ladies—sigh no more. I'm here.

Melillo, Constance
59 Cherry Street
General
Only so much do I know as I have lived.

Mills, James
414 Washington Street
General
Home Room Proctor
Here's to Jim, a general good fellow.

Menchi, Ralph
71 Governor Winthrop Road
General
Football, Tumbling, Basketball, Baseball, Chess
His splendid character and friendship will make him outstanding among his fellow men.

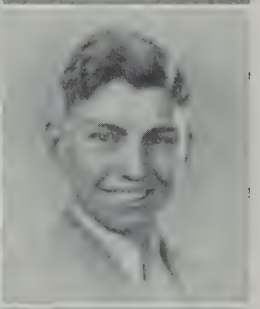

Mitchell, John
80 Ten Hills Road
College
Two-fifths of him genius, and three-fifths sheer judge.

Mendelsohn, Jack
13 Adrian Street
College
Band
Graduating with Honor
The Longfellow of the class.

Mitrano, Ruth
18 Liberty Avenue
General
Year Book Staff
I'm kind of shy, but I'll get by.

Moden, Virginia
18 Cherry Street
General
Laugh? Yes, why not?
'Tis better than crying a lot.

Molino, Darwin
42 Harrison Street
Scientific
A lot of dynamite in a little mite.

Moloney, Eileen
41 Belknap Street
General
Quiet, well-mannered, and popular.

Mooney, Rita
67 Trull Street
General
She is quite small,
But she likes them tall.

Moran, Claire
35 Laurel Street
Commercial
Glee Club
It's nice to be natural, when you're naturally nice.

Moran, Robert
30 Elm Place
Normal
Band, Orchestra
Tall, dark, and handsome.

Morrill, Dorothy
15 Winter Street
Commercial
Girls' Debating, Drum Corps
National Honor Society
She sits high in the hearts of those who know her.

Morris, Florence
97 Bromfield Road
General
Traffic Squad
One who never turned her back, but marched straight forward.

Morrissey, Ann
4 Putnam Street
General
Little, but, oh my!

Morrissey, Margaret
34 Quincy Street
Commercial
Year Book Typist, Swimming, Tennis, Glee Club
Among her many gifts is quietness.

Morrison, Beatrice
939 Broadway
College
When hearts are gay and skies are blue, you'll remember "Bea."

Morrow, Harold
23 Perry Street
Scientific
I am what I am and that's all I am.

Mossali, Mabel
1 Oak Square Terrace
Commercial
Speech is good but silence greater.

Mossman, Donald
28 Morrison Avenue
Scientific
Home Room Proctor
Sincere, honest, true with all his fellow-mates.

Mucci, Louis
28 Derby Street
General
It seems to me he's very shy, But nevertheless he'll get by.

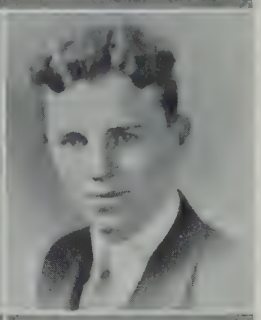

Mulligan, Hugh
7 Bowdoin Street
College
Self-trust is the first secret of success.

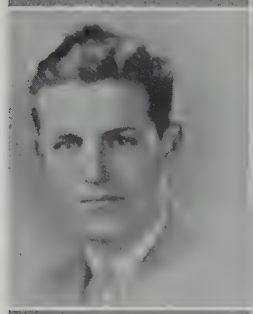

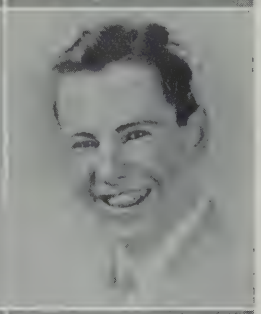

Mullins, Patrick
60 Berkeley Street
College
Whose armor is his honest thought.

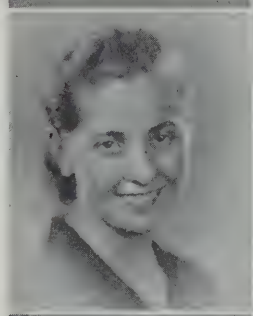

Murphy, Catherine
49 Partridge Avenue
Commercial
Glee Club, Year Book Staff
Typist
She is good that does good for others.

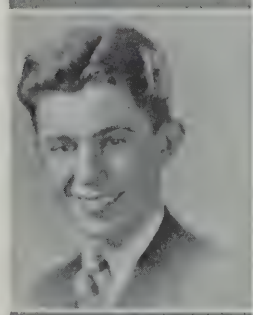

Murphy, Kathleen
21 Willoughby Street
Normal
A smile is priceless when there are but few.

Murphy, Rita
31 Rhode Island Avenue
General
Glee Club
My heart's as true as steel.

Murray, Francis
9 Kingman Road
General
Now my theory is—.

Murray, Marion
40-A Hancock Street
Commercial
National Honor Society
An ounce of mirth is worth a pound of sorrow.

Murray, Paul
9 Prospect Hill Avenue
General
A little nonsense now and then is relished by the best of men.

Nelo, Domenick
28 Sydney Street
Normal
The inborn quality of some people amounts to genius.

Nelson, Charles
58 Pearson Avenue
Commercial
Glee Club
Trouble runs off him like water from a duck's back.

Nelson, Martha
104 Hancock Street
College
Traffic Squad, Orchestra
National Honor Society
Onward and conquer and never say fail.

Newhall, Grace
19 Pinckney Street
Commercial
Whatever the day, you'll find her the same way; a girl with a smile.

Nickerson, Kathryn
156 Albion Street
College
Sweet is the smile she wears on her face.

Nicosia, Theresa
33 Jaques Street
Commercial
Common sense is not a common thing.

Norman, Wilfred
29 Winslow Avenue
General
Character makes its own destiny.

Norton, Catherine
79 Elmont Street
College
Glee Club, Girls' Debating Society
Let me but do my work from day to day,
This is my work, my blessing, not my doom.

O'Brien, Cornelius
51 Pinckney Street
Commercial
The First National's little errand boy.

O'Brien, Francis
163 Willow Avenue
General
Chess
Oh, how quiet some people can be.

O'Brien, Irene
14 Rose Street
Commercial
It's a pleasure to know her.

O'Brien, John
305 Highland Avenue
General
Glee Club
Much study is a weariness.

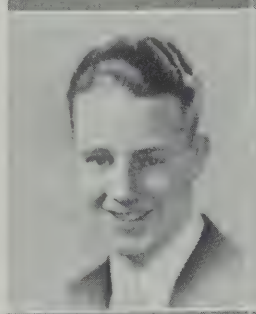

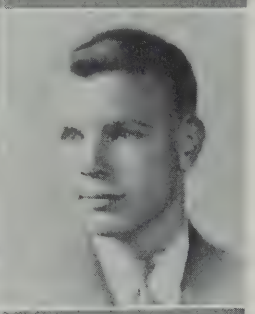

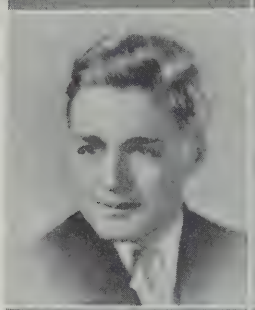

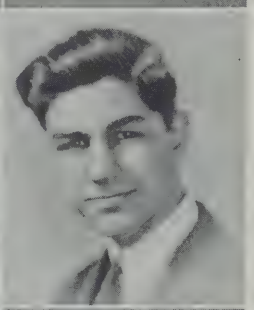

O'Connor, Elizabeth
132 Walnut Street
Commercial
A cheerful disposition makes beauty attractive.

O'Connor, Joseph
8 Ossipee Road
Scientific
Hockey, Home Room Proctor
My man's as true as steel.

Ohanian, Arthur
1002 Broadway
Scientific
Home Room Proctor
This friend is worth all hazards we can run.

O'Leary, Catherine
435 Somerville Avenue
Normal
Girls' Debating Society
Nothing is impossible to a willing heart.

O'Leary, Thomas
23 Jaques Street
College
It is a friendly heart that has plenty of friends.

Oley, Walter
16 Malvern Avenue
Scientific
Track
Not much gets by Walter.

Oliva, Mitilda
33 Ash Avenue
Commercial
The happier I am the more I pity kings.

Olivieri, Francis
104 Prospect Street
General
Writers' Club, Junior Radiator, Radiator, Year Book Staff
Be a live wire and you will never get stepped on.

Olson, Norman
75 Hudson Street
General
If wit is worth its weight in gold, Norman is a millionaire.

O'Neil, John
22 Franklin Avenue
Commercial
Danger will wink at opportunity.

Oppici, Julia
47 Lowell Street
Commercial
Shy, quiet, but clever.

Orcutt, Charles
42 Hancock Street
Scientific
Band
The longer you know him, The better you like him.

Orcutt, Rosamond
46 Josephine Avenue
Commercial
National Honor Society
Carefree, vivacious, with never a dull moment.

O'Reilly, Helen
79 Marshall Street
Commercial
The mildest manners with the bravest mind.

Osta, Eugenia
5 Franklin Street
General
Traffic Squad
Sociable and pleasant and always ready to laugh.

Oxley, John
76 Yorktown Street
General
Student Council, Football, Home Room Proctor, Track
His limbs were cast in manly mold,
For hardy sports or contest bold.

Pace, Arthur
26 Derby Street
General
Traffic Squad
He is well paid that is well satisfied.

Palmer, Carmela
22 Austin Street
General
Her charm lies in gentle reserve.

Palmer, Marion
6 Wigglesworth Street
A mighty nice girl with a pleasant manner.

Pantano, Ralph
9 Gould Avenue
General
The finest piece of mechanism in all the universe is the brain of man.

Patacchiola, Evelyn
167 Elm Street
General
A sweet manner and a winning way.

Patella, Frank
5 Calvin Street
Scientific
Traffic Squad
Frankie was a cheerful lad,
Always happy, never sad.

Pattee, Edith
50 Powder House Boulevard
College
Radiator, Bugle and Drum Corps
National Honor Society
Graduating with Honor
Her air, her manner, all who saw admired,
Courteous though coy, and gentle though retired.

Pattison, Ruth
46 Hawthorne Street
Commercial
A gentle disposition wins for itself many friends.

Pellegrini, Phillip
54 Benton Road
Scientific
What's life for if not for fun?

Pendleton, Alden
27 Mason Street
Scientific
Orchestra, Editor of Radiator, Editor of Year Book, Student Council, Junior Radiator, Players' Club, Webster Debating Society
National Honor Society
Graduating with Honor
It is a wise man who knows his business and it is a wise man who attends to it.

Pennell, Ethel
71 Shore Drive
General
Glee Club, Basketball
Progress is not an accident, but a necessity. It is nature.

Peoples, Grace
66-A Raymond Avenue
General
As nice a girl as you would want to meet.

Peracchi, Marina
104 Wheatland Street
Commercial
She is as kind as she is fair.

Perry, John
85 Franklin Street
Commercial
A companion that is cheerful is worth gold.

Peterson, Doris
1009 Broadway
Commercial
Traffic Squad
If smiling is your only fault, smile on.

Petiewich, Cheslawa
24 Franklin Street
Commercial
Quiet, sweet, ladylike.

Phelps, Marguerite
14 Delaware Street
College
Whatever she did, she did with much care.

Phillips, Kathryn
52 Mt. Vernon Street
College
Small bodies move quickly, but the moon does not turn the earth.

Phinney, Theodore
203 Pearl Street
General
A good handicraft has a golden foundation.

Pickett, Thomas
27 Loring Street
College
I don't think much of a man who is not wiser today than he was yesterday.

Pierce, Sylvester
26 Ibbetson Street
Scientific
Western Union.

Pieroni, Amando
39 Jaques Street
General
They can conquer who believe they can.

Pike, C. Nelson
18 Flint Street
Scientific
It seems to me he's very shy,
But nevertheless he'll get by.

Pirani, Joseph
9 Parker Place
Scientific
The baron of 109.

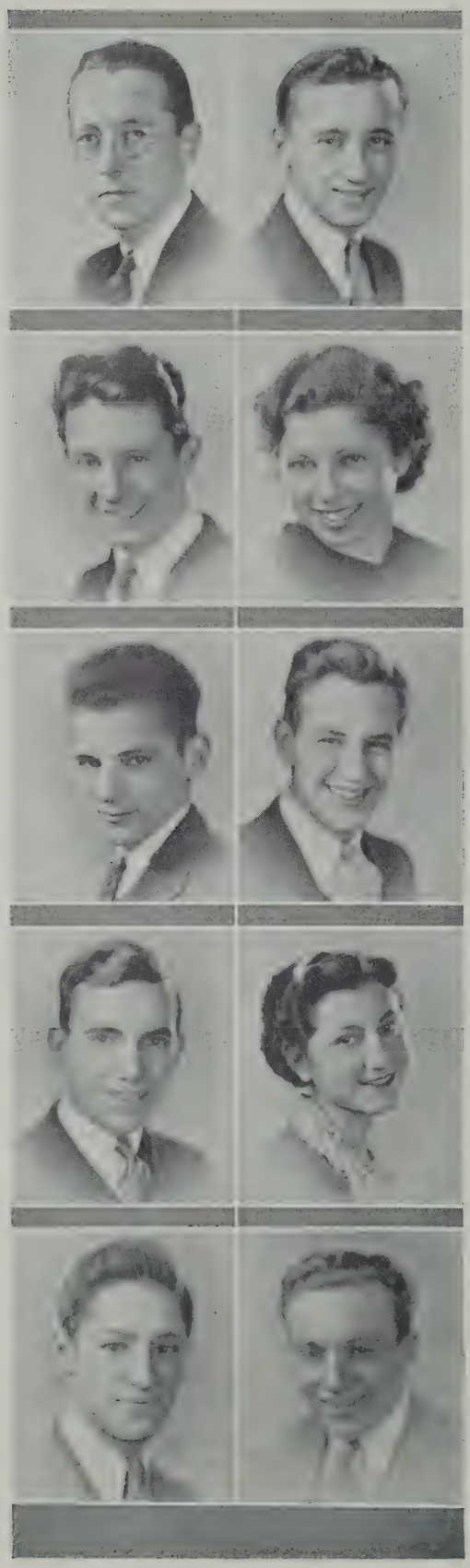

Pisani, Jerry
1 Arlington Street
General
Let thy words be few.

Polak, Priscilla
39 Fairfax Street
General
Orchestra
She makes a lot of noise, but blames it on the horn.

Poloian, Ralph
77 Bartlett Street
College
A quiet countenance portrays a noble character.

Pocaro, Phyllis
50½ Florence Street
Commercial
Glee Club
Are you going to the party tonight?

Poti, Raymond
155 Central Street
Scientific
We wonder who wrote his notes for him?

Potter, Elsie
113 Hillsdale Road
General
Glee Club
A live wire from start to finish,
Her wit and zeal never diminish.

Povza, Hyman
29 Lewis Street
General
Some play to live; I live to play.

Price, Margaret
17 Gilman Terrace
General
Basketball, Traffic Squad
Quiet, conscientious, obliging, and sweet,
As for these things Peggy can't be beat.

Prior, Phyllis
36 Sterling Street
Normal
National Honor Society
She that is fair, though never vain or proud,
She wins our hearts, toward her our thoughts incline.

Pugatch, Jeannette
12 James Street
Commercial
Girls' Debating Society
National Honor Society
A merry heart makes many friends.

Putnam, Ruth
43 Glen Street
Commercial
Year Book Staff
National Honor Society
Graduating with Honor
Her voice was ever soft, gentle, and low, but her deeds marked her.

Pugh, Marion
45 Glen Street
General
Year Book Typist
National Honor Society
Kind she was and quick to give her services.

Pye, Beryle
73 Columbus Avenue
General
A true friend to all.

Quattrocchi, Theresa
225 Cedar Street
General
Quiet and true,
A good friend to you.

Quigley, Anna
12 Austin Street
General
Not a flower, not a pearl—
Just a regular all around girl.

Quigley, Francis
12 Austin Street
General
Witty, jolly, and carefree,
Always cheerful as he can be.

Quill, Margaret
23 Kingston Street
Commercial
Glee Club
Many receive advice; only the wise profit by it.

Quinn, Shirley
25 Belknap Street
College
The best things always come in small packages.

Quinn, Thomas
37 Moore Street
Webster Debating Society
National Honor Society
Graduating with Honor
Member of the all-around club.

Racine, Arthur
155 Elm Street
College
Reading maketh a full man: conference a ready man; writing an exact man.

Ramsey, Robert
135 Central Street
Scientific
Football
Once there was a football player.

Ranaghan, Esther
59 Hudson Street
Normal
Better late than never.

Ray, Virginia
10 Irving Street
General
Glee Club
A smile for all, a welcome glad,
A jovial winning way she had.

Raymond, Loring
76 Highland Avenue
Scientific
Band, Radiator
National Honor Society
Contentment is the wisdom of the wise.

Re, Evelyn
45 Elm Street
Glee Club
After all life is happiness.

Regan, Catherine
627 Somerville Avenue
General
Traffic Squad
They are only truly great, who are truly good.

Reid, Leah
36 Clark Street
General
Smart, capable, and demure,
She'll make a success, we're very sure.

Reinold, Barbara
30 Wesley Street
General
A face with gladness overspread.
Soft smiles, by human kindness bred.

Resteghini, Mary
3 Harrison Street
Commercial
Cheerful company shortens the miles.

Richardson, Isabell
198 Cedar Street
Commercial
National Honor Society
A daughter of the gods, divinely tall and most divinely fair.

Richardson, Robert
85 Bristol Road
General
Walt Disney's right hand man.

Richmond, Donald
73 Hall Avenue
Scientific
Always ready to spring some joke. We'll excuse you, Don, for it's all in fun.

Riggs, Charlena
83 Willow Avenue
Commercial
Home Room Proctor
National Honor Society
Pleasant to walk and talk with such a girl as she,
She's nice looking, intelligent, and blonde as can be.

Riker, Eleanor
335 Broadway
General
Where there is fun she's always in it.
Never still for a half a minute.

Robbins, Edna
28 Everett Avenue
Commercial
Glee Club
A little girl with a lot to say.

Robbins, Mary
334 Broadway
College
Players' Club
National Honor Society
A cheerful temper joined with innocence will make beauty.

Roch, Alice
18 Winslow Avenue
General
Knowledge is power for some people.

Robbins, Richard
19 Westminster Street
College
Players' Club
I expect to pass through this world but once.

Roche, James
40 Kent Street
It is the tranquil people that will accomplish much.

Robblee, Alden
149 Perkins Street
Normal
Football, Student Council, Baseball, Home Room Proctor, Track
I must have liberty, withal as large a charter as the wind, to blow on whom I please.

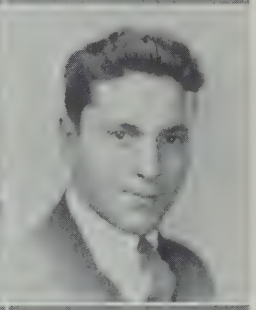

Rodrigues, John
10 Beacon Street
General
Home Room Proctor
A good anvil does not fear the hammer.

Robinson, Margaret
417 Somerville Avenue
Normal
A sweet attractive kind of grace.

Rogers, Ethel
37 Cameron Avenue
General
Quiet, conscientious, obliging, and sweet,
A combination you just can't beat.

Robinson, Richard
53 Sunset Road
General
Calmness is a great advantage.

Rogers, Joseph
93 Newton Street
General
Things don't turn up in this world
Until somebody turns them up.

Rogers, Marjorie
59 Hall Avenue
Commercial
Glee Club
A creature none too bright or good,
For human nature's daily food.

Rosa, Fortunato
57-A Boston Avenue
General
A person seldom heard from but always seen.

Roselli, Emily
297 Alewife Brook Parkway
General
Quiet and true, a good friend to you.

Rothney, Esther
26 Bailey Street
General
Graceful, sweet, and charming.

Roy, John
92-A Pinckney Street, Boston
Scientific
Radiator Staff
Senior Play
To appreciate him you must see him act,
Like Barrymore, it is a fact.

Rudolph, Ann
17 Bromfield Road
Commercial
All her words are sweet and fair, thus may she always be.

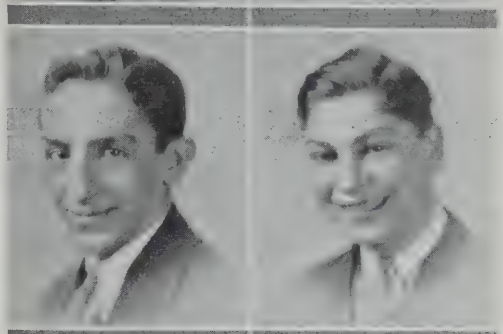

Ruggiero, Henry
78 Vernon Street
Commercial
Year Book Staff
Home Room Proctor
National Honor Society
"A" shining light.

Rush, Mary
16 Cedar Street
Commercial
Silence does not always mark wisdom.

Ryan, Anna
14 Otis Street
Commercial
In order to love mankind, we must not expect too much of them.

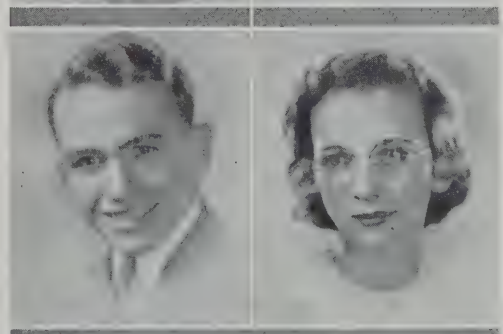

Ryan, Elizabeth
14 Moore Street
General
Glee Club
Traffic Squad
She's kind of shy,
But she'll get by.

Ryan, Mary E.
136 Highland Avenue
Commercial
Affection is the broadest basis of good in life.

Ryan, Mary J.
10 Wisconsin Avenue
College
Here's to the girl everyone knows,
She's always liked wherever she goes.

Sackett, Howard
119 College Avenue
College
Band
National Honor Society
Far be it from us to criticize
One who always looks so wise.

Saffelo, Marion
6 Crescent Street
General
Glee Club
Friendly, helpful, and truly kind,
Quite as nice as you'll ever find.

Sainato, Marie
18 Belmont Street
Normal
Attempt the end, and never stand to doubt;
Nothing's so hard but search will find it out.

Sala, John
7-A Taylor Street
General
400 Club
Hard to speak to, but well worth while.

Sanborn, William
21 Lake Street
Commercial
What's life for, if not for fun?

Santospirito, Fernando
252 Highland Avenue
General
Traffic Squad, Boys' Glee Club
If you try to translate his name,
He and it are not the same.

Sarno, Carmela
13 Nashua Street
Normal
It is good to lengthen to the last a sunny mood.

Sarno, Carmen
50-A Lowell Street
Scientific
A jolly companion; a better friend you could not find.

Saulnier, Francis
65 Franklin Street
Commercial
Personality plus ability, result: Success.

Savage, Ruth
225 Cedar Street
General
Year Book Staff, Tennis, Home Room Proctor, Student Council
There's always a laugh when Ruth's around.

Sawyer, Richard
43 Marshall Street
Normal
Players' Club, Senior Play
Quiet as a mouse!

Scanlan, Thomas
7 Virginia Street
College
His greatest asset — punctuality.

Schiavone, Eleanor
33 Derby Street
Normal
Never idle a moment, but thrifty, and thoughtful of others.

Schlesinger, Elsie
68 Alpine Street
Commercial
A laugh is a footman that shows misfortune the door.

Seeley, Ernest
45 Sargent Avenue
College
I'd rather make my name than inherit it.

Semonian, Margaret
27 Banks Street
Commercial
Little packages often contain surprises.

Sena, Earl
1196 Broadway
Scientific
Blond and living up to tradition.

Serio, Nancy
192 Medford Street
Commercial
Quiet—unlike most girls.

Sermos, George
20 Poplar Street
Commercial
To know him is to appreciate him.

Shea, Lillian
41 Browning Road
College
To be reserved is to be loved.

Shanahan, John
70 Central Street
Scientific
Boys' Glee Club
Me and my peebless.

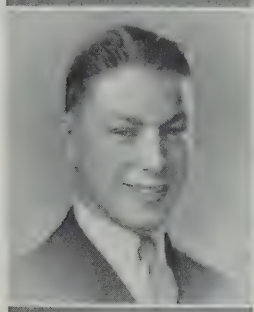

Sheehan, Frank
54 Laurel Street
General
Traffic Squad
His manly character and ability will pull him over the rough roads.

Shand, Lloyd
31 Michigan Avenue
Scientific
Webster Debating Society
Chess Club
National Honor Society
Clever without showing it, Charming without knowing it

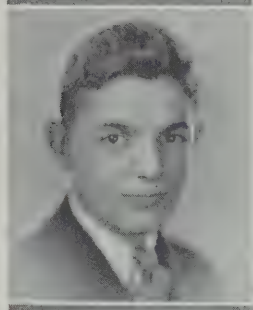

Sherman, Martin
24 Berkeley Street
College
Traffic Squad
God gives all things to industry.

Shannon, John
20 Oliver Street
Commercial
Boys' Glee Club
He seems cheerful today and confident of tomorrow.

Silva, Alvert
58 Concord Avenue
General
Put your faith in honest work and let others take their chances.

Sharry, Charles
15 Putnam Street
Commercial
Football, Basketball
What's this we hear about that barber shop of yours, Charlie?

Silverman, Lester
14 Magnus Avenue
College
Traffic Squad, Players' Club, Student Council
Every man is a volume if you know how to read him.

Simeone, Joseph
17 Lake Street
Commercial
Traffic Squad
There are more things in this world than are dreamed of in thy philosophy.

Skiffington, Emily
73 Partridge Avenue
Commercial
She is quiet and serene.

Slotnick, Selma
40 Bailey Road
Commercial
National Honor Society
Graduating with Honor
Room 127's Honor Society representative.

Slubenuck, John
104 Line Street
Commercial
Fair-haired boy.

Smith, Carl
54 Atherton Street
General
Traffic Squad
All mankind loves a lover.

Smith, Charles
99 North Street
General
Amusement is as necessary to a man as labor.

Smith, Dorothy
391 Broadway
College
National Honor Society
Graduating with Honor
Quiet, conscientious, obliging, and sweet,
As for these things Dorothy can't be beat.

Smith, Manola
35 Victoria Street
Commercial
A clear bargain, a dear friend.

Smith, Shirley
61 Fairfax Street
Commercial
A sunny disposition is her treasure.

Smith, William
79 Vernon Street
General
Patience is a great virtue.

Solari, Helen
13 Josephine Avenue
Commercial
Laughter makes many friends.

Solari, Louis
47 Atherton Street
General
True merit is like a river; the deeper it is the less noise it makes.

Somers, Gwendolyn
160 Albion Street
Commercial
She is divinely spent on meditation.

Southwell, Anna
17 Banks Street
Commercial
A light heart lives long.

Spear, Ernest
17 Benedict Street
General
The boy that put the whiffle in style.

Spiers, John
61 Hancock Street
Scientific
National Honor Society
There is gold for you—sell me the secret of your success.

Splaine, Margaret E.
61 Newbury Street
College
The blushing beauties of a moderate maid.

Splaine, Margaret J.
244 Summer Street
Normal
A tender heart, a will inflexible.

Spoletti, Vincent
19 Porter Street
General
Seldom seen, always heard.

Squires, William
245 Broadway
General
Full of jollity and fun is he.

Stanley, Bertha
49 Sargent Avenue
Commercial
Traffic Squad
Smiles are as catching as the measles but a lot more pleasant.

Steele, Robert
16 Hillside Park
Scientific
Juniors' Night, Radiator, Junior Radiator
National Honor Society
Not in the clamor of the crowded street,
Not in the shouts and plaudits of the throng,
But in ourselves are triumph and defeat.

Stefanelli, Salvatore
224 Medford Street
General
Band
He draws more than a rope.

Stewart, Edward
34 Otis Street
Commercial
Quiet, studious, and conscientious.

Stoddard, Barbara
16 Walnut Road
Normal
Glee Club, 400 Club
Handsome is as handsome does.

Stromberg, Dorothy
33 Bay State Avenue
College
Players' Club, Orchestra
To be or not to be, that is the question, whether it be nobler to be a musician or to eat.

Strong, Allen
33 Bradley Street
General
Quiet and dignified.

Struzziero, Caroline
6 Cherry Street
College
Glee Club, Radiator, Girls' Debating Society.
A live wire from start to finish; her wit and zeal never diminish.

Sullivan, Charles
57-A Webster Avenue
College
Track
A lion among the ladies.

Sullivan, John
98 Hudson Street
College
Baseball
Why should this life all labor be?

Sullivan, Joseph
26 Prescott Street
General
Football, Basketball, Track
You lack the season of all natures—sleep.

Sullivan, Lawrence
318 Beacon Street
General
Why does he blush so?

Sullivan, Mary
7 Bowers Avenue
Commercial
I hasten to laugh, for fear of being obliged to weep.

Sullivan, Thomas J.
13 Morton Street
Commercial
A sense of humor is the salt of life.

Sullivan, Thomas M.
318 Beacon Street
Commercial
A frolicking, happy-go-lucky young chap.

Sullivan, William
20 Stickney Avenue
College
Writers' Club
National Honor Society
The boy who speaks little but says much.

Sweeney, John
18 Alpine Street
Normal
Huey Long
Let's have an argument!
The King-fish of 109.

Swenson, Herbert
27 Barton Street
General
Traffic Squad
I know each day will bring its task.

Swift, Leo
174 Highland Avenue
General
What's in a name?

Swimm, Louise
67 Fremont Street
Commercial
Be what you appear to be.

Switzer, Esther
383 Broadway
Commercial
Traffic Squad
Jolly and kindly,
Tender and true,
That's how they come to us,
Thoughts about you.

Taddia, Agnes
8 Lowden Avenue
General
It's nice to be natural, when you're naturally nice.

Tallini, Anne
20 Thorpe Street
Normal
'Tis good to be merry and wise.

Taylor, Elnora
38 Jay Street
Commercial
Not a flower, not a pearl,
Just a regular all-round girl.

Taylor, Ralph
67-A Fremont Street
College
Players' Club, Band, Webster Debating, Senior Play
He forgets that the early bird catches the worm.

Thayer, Doris
42 Everett Avenue
College
Doris is a popular, friendly girl,
Always in the social whirl.

Thebideau, Pauline
19 Taylor Street
General
Clever without showing it,
Attractive without knowing it.

Thibodeau, Jeannette
10 Bradley Street
Commercial
Thought is deeper than speech.

Thomas, George
32 Trull Street
Scientific
Writers' Club, Band, Orchestra, Junior Radiator, Cafeteria
A man of letters, who arranges them so,
They stand out in stanzas, it's poetry you know.

Tidd, Claire
79 Partridge Avenue
Commercial
Class Day Committee
National Honor Society
It is a friendly heart that has plenty of friends.

Titus, Roberta
24 Central Road
General
Girls' Basketball
If there's a way, I can do it.

Tobey, Isabelle
14 Lesley Avenue
Glee Club
She was my friend,
Faithful and just to me.

Tonry, Francis
24 Bradley Street
General
Writers' Club, Radiator, Junior Radiator
He's no failure; he's not dead yet.

Toomajian, Henry
235 Highland Avenue
Scientific
A great man he is who does not lose his childish heart.

Trask, Rita
80-A Fremont Street
General
Glee Club, Girls' Basketball
Common sense is not a common thing.

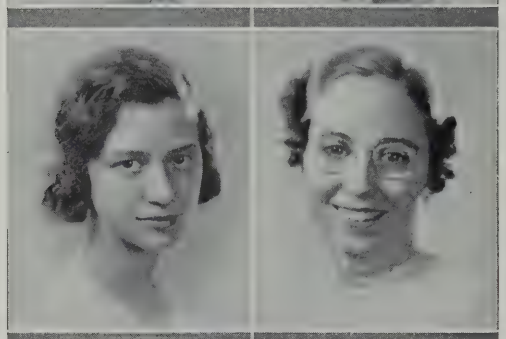

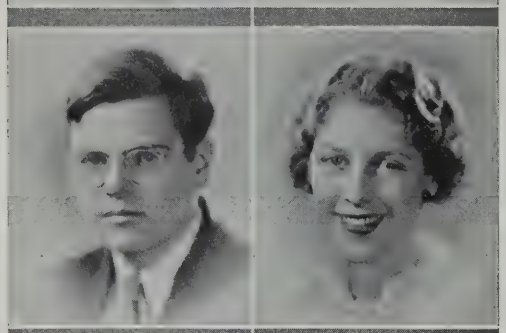

Traverse, James
23 Pleasant Avenue
General
And he's not a woman-hater.

Treen, Elizabeth
23 Josephine Avenue
Commercial
A quiet path is hers.

Treible, Phyllis
1247 Broadway
General
A ready smile, a cheery word.

Tsakos, Sophie
236 Somerville Avenue
General
Full of dignity and grace.

Turosz, Wanda
17 Moore Street
General
Wherever Wanda is, so is her pleasing personality.

Tutela, Thomas
4 Edward Wilson Square
General
A man never appreciates ashes until he slips on the ice.

Van Horne, Harold
64 Rush Street
College
Just give me an algebra book or two,
And I'll do, I'll do, and I'll do.

Van Vaerenewyck, Janet
37 Puritan Road
Commercial
To talk without effort is, after all, the great charm of talking.

Veinotte, Eleanor
13 Melvin Street
Commercial
A great historian — with a little aid.

Veinotte, Murray
13 Melvin Street
General
One of those tall, silent men.

Vozella, Virginia
105 Summer Street
General
Traffic Squad
She is good as she is fair.

Vroom, Velma
53 Thurston Street
Commercial
Year Book Staff, Girls' Debating Society.
National Honor Society
Smart but sweet, to know her is a privilege.

Wadland, George
3 Chestnut Street
College
All oaks from tiny acorns grow.

Wahlen, Frank
56 Wallace Street
Scientific
One accomplishes more by silence than by speech.

Wakefield, Fred
99 Cedar Street
Scientific
An honest man, the noblest work of God.

Walker, William
247 Highland Avenue
Commercial
Aspirant to radio fame.

Wallstrom, Robert
15 Hardan Road
General
Traffic Squad
In this world it is necessary that we assist one another.

Walsh, Edward
37 Oak Street
General
Silence is golden.

Wantman, Pearl
68 Dimick Street
College
Glee Club, Radiator, Girls' Debating
A personality that radiates happiness and kindness.

Ward, Elizabeth
38 Warner Street
Commercial
The restraining grace of common sense.

Warfalosky, William
27 Harold Street
General
Traffic Squad, Glee Club
Willie — he has that merry glance that seldom ladies' hearts can resist.

Warren, Helen
38 New Hampshire Avenue
Commercial
Tranquil people accomplish much.

Waters, Francis
43 Clarendon Avenue
Commercial
Traffic Squad
Though small of size his ambitions are large.

Watson, John
82 Elm Street
General
Band
Art is art even though unsuccessful.

Weeks, Doris
251-A Highland Avenue
General
Beauty is truth; truth, beauty.

Weeks, Dorothy
15 Lexington Avenue
Commercial
Glee Club
Life is a dance.

Weene, Evelyn
92 Cross Street
College
Smart, capable, and demure,
She'll make a success, we're very sure.

Welch, Mary
240 Summer Street
Commercial
National Honor Society
Youth is the time for pleasure.

Wemyss, George
221 Willow Avenue
Scientific
Band
I was not born for court or great affairs.

Whitcomb, Richard
6 Essex Street
General
Tall as a bean pole, and he has the bean.

White, Esther
42 Francesca Avenue
Commercial
Girls' Debating Society
National Honor Society
Graduating with Honor
Sweet and neat, and for a friend, she's hard to beat.

White, Thomas
39 Calvin Street
Commercial
As serious a lad there never was.

Whiteacre, Charles
148 North Street
General
Happy go lucky.

Whiting, Madelyn
115 Thurston Street
College
Worry and I have never met

Whitney, Edwin
10 Sanborn Avenue
General
Traffic Squad; Band, Orchestra
I've got too much to do.

Whitney, Velma
20 Wheeler Street
Commercial
Blushing is the color of virtue.

Wilder, Earl
431-A Broadway
General
He who blushes is not quite a brute.

William, George
22 Radcliffe Road
General
Band, Orchestra
He attains great heights.

Williams, Mary
30 Alpine Street
Commercial
Drum Corps
She does small kindnesses which most leave undone.

Wolfe, Paul
22 Belknap Street
General
Football, Home Room Proctor
Strong of body, strong of mind,
Paul is the only one of his kind.

Wolfe, Sidney
221-A School Street
College
Parliamentarian. I advocate shorter working hours.

Woodward, Norma
41 Upland Road
Normal
Happy am I; from care I'm free!
Why aren't they all contented like me?

Worcester, Elliot
11 Chetwynd Road
Preparatory
I owe my success in life to having been always a quarter of an hour beforehand.

Wright, Harold
2 Kent Court
Commercial
Band
Right or wrong he is always Wright.

Wyner, Max
232 School Street
College
Players' Club, Senior Play Committee
What I have learned I know no longer,
The little that I do know I have guessed.

Yantosca, Theresa
43 Michigan Avenue
Commercial
Glee Club, Traffic Squad
A song is worth a world of sighs.

Young, G. Lillian
212 Powder House Boulevard
General
Glee Club
Silence is more eloquent than words.

Yurkus, Kostant
36 Adrian Street
Commercial
He is as good-natured as he is tall.

Zagami, Joseph
561 Broadway
General
Football, Baseball
Doubtless he'll improve some day.

Zanghetti, Amelia
14 Webster Street
Commercial
Always eager to tell the "latest."

Zani, Julia
749 Somerville Avenue
Commercial
Of spirits gay and kindly light.

Zanoni, Elizabeth
20 Glen Street
General
A violet by a mossy stone, half hidden from the eye.

Zega, Alvin
1013 Broadway
General
He makes his presence known.

Zuffante, Joseph
423 Broadway
College
A sunny disposition is his treasure.

Zulpo, Marguerita
9 Belmont Place
Commercial
Girls' Field Hockey
When she is called upon to speak,
All she can utter is a little squeak.

Cardillo, Ernest
299 Washington Street
General
Look what three years of High School did for him!

Mott, G. Ellis
216 School Street
College
Junior Radiator, Webster Debating, Year Book Staff
From little acorns big oaks grow.

Healey, James
19 Curtis Street
General
A smile will go a long, long way.

Mulqueeney, John
157 Central Street
Scientific
Tho' modest, on his embarrassed brow nature has written "Gentleman."

Innes, Frances
17 Kenneson Road
General
Witty, lively, and full of fun.

O'Rourke, James
34 Fiske Avenue
Commercial
An affable and courteous young man.

Jose, A. Luella
23 Lincoln Street
General
Laugh and be merry; remember better the world with a song.

Worth, Charles
90 Central Street
General
Absence makes the heart grow fonder.

Carlson, Robert
8 Herbert Street
General
He that can be patient finds his foe at his feet.

Connor, Anna
245 Powder House Blvd.
College
A fine girl she—
We all agree.

Daly, Catherine
91 Flint Street
Commercial
Glee Club
She was quiet, studious, so it seemed;
Wise, fair spoken and esteemed.

Day, Doris
22 Sargent Avenue
General
Laughter and common sense; a rare combination.

Eaton, Paul
80 Packard Avenue
General
A real friend with a sense of humor.

Ellis, Joseph
149 Hudson Street
College
Better late than never.

Flanagan, John
49 Dickinson Street
General
"Oh, I guess I'll pass."

Fransen, Dorothy
109 Willow Avenue
General
She has wit and cleverness.

Gillis, Kathleen
138 Highland Avenue
Commercial
A mighty nice girl with a pleasant manner.

Hurley, Sadie
14 Albion Place
Commercial
But oh! Her dancing is divine.

Lombard, Hillard
22 Chetwynd Road
General
Baseball
Ladies! I am an athlete.

Marotta, Alexander
17 Fremont Street
General
For not to live at ease is not to live.

Matheson, Berton
33 Jay Street
General
Give me a mighty task; I am a man.

Newman, Rosalind
39 Packard Avenue
General
A sweet manner and a winning way.

Parker, Gerard
28 Moreland Street
General
Basketball
A basketball wizard is he.

Riley, Charles
27 Boston Street
General
Heed not his follies, for his merits shine.

Sullivan, Charles
8 Wyatt Street
Commercial
It seems to me he's very shy, But nevertheless he'll get by.

Wallace, James
12 Gilman Terrace
Scientific
The "Trig" pupil.

Waters, Laurette
243 Summer Street
College
There's music in her makeup

In Memoriam

The Class of 1935 holds in loving memory four classmates:

John A. Baron—Died November 2, 1932
George A. Brown—Died March 21, 1934
John F. Coughlin—Died December 10, 1933
Frances Mucci—Died April 2, 1935

JUNIORS

Junior Class Officers

EDWARD GREELEY, president
MARY GUTHRIE, secretary

AVIS JERRETT, vice-president
WILLIAM PORTER, treasurer

Junior Class History

With renewed determination after our Sophomore year, we began our second year by electing class officers. Those serving on the Executive Committee last year were honored by being re-elected: Edward Greeley, president; Avis Jerrett, vice-president; William Porter, treasurer; and Mary Guthrie, secretary.

Shortly afterwards the first class meeting was held, and speeches of acceptance were made by the officers.

On May 17th great excitement prevailed, for at last the long anticipated Junior Night had arrived. It was the most brilliant and unforgetable event of the year, and our appreciation can not be fully expressed to the capable directors, Miss MacPherson and Miss O'Brien, and also to the committee: Effie Wilson, Paul Nash, Phyllis Humphrey, Louis Bernicchi.

During the year many of our members brought honor to our class, not only by excelling in all branches of athletics, but also by participating in various other organizations.

We look forward to a successful and pleasant year as Seniors.

Junior Night Committee

The Class of 1936 held its Junior Night on May seventeenth. The gay and colorful evening began with an entertainment in Clayton Ellis Auditorium. It consisted of an adaptation, in three scenes, with music, of the popular play, "Have You Seen the Queen?", arranged and directed by Miss Olive B. MacPherson and Miss Helen O'Brien. Prominent in the cast were Betty Landers, Jack Dickerman, Phyllis Robinson, George Nelson, Frances Fay, Robert Wright, Mary Helen Mergendahl, Augustus Fenn, Mary O'Brien, Will Rogers, Dorothy Piers, Everett Olsen, Barbara Donohue, Rita Hurley, Dean Simpson, and a chorus of thirty classmates.

Specialties were given by Betty James, Betty Spaulding, Avis Jerrett, and Dorothy Elliot.

An orchestra of Juniors under the direction of Edward Hahn entertained before the play and during intermission. Stage managers were Elio Scotti and Fred Hill. The ushers were headed by Josephine Hourihan.

The Junior Night Committee should be congratulated for the success of one of the best Junior Nights of recent years. The members of the committee were Effie Wilson, Phyllis Humphrey, Paul Nash, and Louis Bernicchi.

Junior Radiator Staff

Following the custom established some years ago, the April issue of the Radiator was edited by a staff made up exclusively of Juniors. Most of the material printed was written by members of this class.

The object was to acquaint the Juniors with editorial work and give them a chance to show their ability for staff positions in their senior year.

The Staff consisted of: Phyllis Robinson, Editor-in-Chief; Sherman Cole, Managing Editor; Myrtle Sylvester, Louis Amoruso, Robert Shaw, Associate Editors; David Fulton, Genevieve White, Poetry Editors; Barbara Richardson, Literary Editor; Ida Small, Dramatic Editor; Richard Kelly, Effie Wilson, Paul Welch, Sports Editors; Frances Shaw, Exchange Editor; Helen Caruso, Frank Johnson, Humor Editors; Francis Olivieri, '35, Florence Mossman, '36, Julia Olivieri, '37, Class Editors.

Charles Clough, Business Manager; Fred Hill, Barbara Solheim, Kathryn Blasi, Russell Mersereau, Oliver Redden, Business Assistants; Joseph Ansley, Circulation Manager; Robert Hale, Earle Coke, Irene Jelatis, Gertrude Vessey, Alfred La Creta, Nevart Dohanian, Staff Artists; Albert Olsen, Edward Hahn, Alumni Editors; Marjorie Eastman, Elizabeth Samiotes, Richard York, Mary O'Brien, Helen White, Virginia Morong, Contributing Editors.

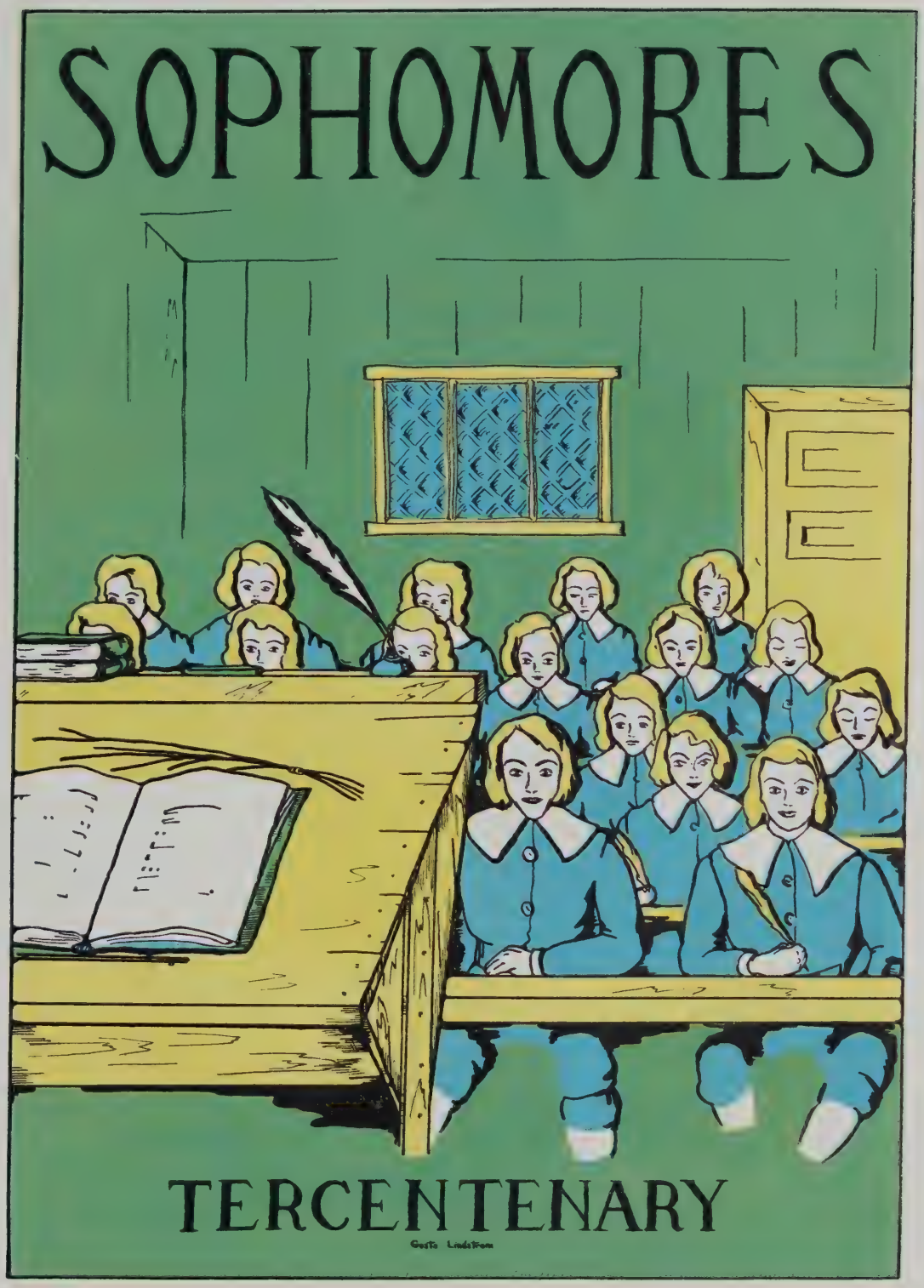
SOPHOMORES
TERCENTENARY
Gusta Lindstrom

Sophomore Executive Committee

JANICE KELLY
FREDERICK WRIGHT

BARBARA CHRISTIE
EDWARD WILSON

Sophomore Class History

We, the class of 1937, entered the Somerville High School on September 12, 1934, ready and eager to do our part in the progress of the school, and thus beginning our class history.

Mr. Sears welcomed us at our first assembly and informed us of the schedule of the school.

We became acquainted with the various organizations and soon were actively interested in many of them.

On January 31, 1935, we elected an executive committee in accordance with the usual custom. The four members elected were Janice Kelley, Barbara Christie, Edward Wilson, and Fred Wright.

Edward Wilson presided over the first meeting held March 6, 1935, and Janice Kelley acted as secretary.

As a reward for proficiency in scholarship, there were many sophomores on the Maximum Credit and Credit Lists.

The last important event of the year was the Sophomore dance in May, which brought to a close the enjoyable activities of our Sophomore year.

Sophomore Radiator

The Sophomore Issue of the Radiator, which appeared in the last of May, was a distinct success. Based on the main theme, "achievement," the paper printed an interesting article on pupils who had once entered the portals of Somerville High and who had gone forth to make their way in this world to be marked by a larger degree of success than greets the ordinary.

J. Alden Edkins, an operatic star now doing honor to a major part in the opera "Fidelio" with the Metropolitan Opera Company, and Thomas Holmes, now a professor of English at Tufts, were the subjects for this article. In addition to these chapters of more intellectual interest, a gossip column of spicy "tit-bits" and two short stories could be found throughout the pages.

We can pay only one compliment to the editors and writers of the Sophomore Issue of the Radiator—each chapter of the book was written by a hand which holds much promise for the future success of the Radiator in holding the goals now being set by the Seniors.

The Sophomore Radiator was put out under the editorship of Russell Fairbanks.

Class of 1935
Graduating With Honor

•

ACKERMAN, SOPHIE
ASHMAN, JOHN G.
BARR, MURIEL L.
BLOOMER, AILEEN A.
BRENNAN, FRANCIS P.
BRUCE, ALTHEA V.
BUCKLEY, JOSEPH J.
CANTWELL, FRANCIS X.

CARPENTER, ELMER I.
COZZA, LAWRENCE F.
De INNOCENTIS, ADA M.
DUFFY, RUTH E.
FIORE, ANGELA J.
FLOYD, WALTER H.
GRAY, WILBUR H.
HART, HELEN M.

HILL, CATHERINE E.
KERTZMAN, LOUIS
KIZIK, HELEN
LIPSEZ, ESTHER
LOOK, ELLEN L.
McCARTHY, LAURA M.
McRITCHIE, JANE G.
MENDELSOHN, JACK

PATTIE, EDITH F.
PENDLETON, S. ALDEN
PUTNAM, RUTH H.
QUINN, THOMAS F.
SLOTNICK, SELMA
SMITH, DOROTHY G.
SPIERS, JOHN R.
WHITE, ESTHER L.

ORGANIZATIONS
Angelina Mazzocca

The Radiator

The past year has been a milestone in the history of the Radiator. A number of changes in policy, conceived at the beginning of the year, have been put into successful practice, and have borne their fruits of achievement. A change in stock, a change in type lay-out, substituting of the single-column style for the former double-column set-up, a rigid and vigorous editorial policy, including the printing of interesting interviews as well as up-to-date news, and the founding of a newspaper-companion to the Radiator, all these things have been the accomplishments of the out-going staff. A second place in the nation-wide Columbia Scholastic Press Association contest climaxed an unusually successful year.

We were glad to welcome back to the Radiator this year Miss Grace Gatchell, as Faculty Advisor. Without her constant co-operation, and that of Mr. Laurence A. Sprague, our accomplishments would not have been as great. We leave confident in the knowledge that our work will serve but as a stepping-stone to greater accomplishment for a better Radiator.

Graduating members of the staff: Alden Pendleton, editor and founder of Steam; Mary Coyne, Eleanor Grindle, Robert Steele, Francis Olivieri, Inez Borghi, Ellen Look, Esther Lipsez, Francis Tonry, William Fleming, Loring Raymond, John Albani, Pearl Wantman, Helen Hart, Caroline Struzziero, Emery Diosy, Edith Pattee, Walter Lewis, George Thomas, Phyllis Govoni, Evangeline Houghton, Henry Noyes, Ethel Feinstein, Anna Kurkjian, Angelina Mazzocca, Angelo Chicarello, and Ellis Mott.

The Student Council

At the beginning of the year, when Mr. Sears became Headmaster, Mr. Pearson took his place as faculty advisor to the Council, and brought with him many changes, which have increased its membership and extended its influence and activities. Representatives from all organizations of the school, such as athletics, dramatics, debating, music, and Red Cross, have been added to its former membership of the Senior and Junior Class Officers, the Sophomore Executive Committee, the head proctors and members representing the Traffic Squad, the Radiator, and National Honor Society.

The purpose of the Council has always been "to promote the interests of the Somerville High School; to voice the opinion of the students; and to effect a closer relationship between the faculty and pupils of the school."

The Council has completed a year of successful enterprise, enlarging its membership, running the Lost and Found Department, aiding the Red Cross, introducing new ideas, and holding numerous social events.

Delegates from the Council attended the State Division Student Council Convention, held at Roxbury Memorial High School, on January 12, and returned with many new ideas from other schools.

The members of the Council sincerely hope that they have accomplished their duty, and wish the Councils of the future great success in all they undertake.

The Traffic Squad

Throughout the year the Traffic Squad has again been instrumental in the preservation of law and order in the school.

Lester Silverman was named as chief, and under his able leadership the Traffic Squad worked as an efficient unit accomplishing those tasks which were set before it.

Much of the credit for the Traffic Squad's success is due to the individual members. Although the Squad was exceptionally large, with the excellent co-operation of each member it was moulded into a smooth-working organization. The assistance and guidance rendered by Mr. Pearson have been duly appreciated.

The main purpose of the Traffic Squad this year has been to impress upon all individuals the necessity of a smooth-working organization in a school of this size.

TRAFFIC SQUAD BOYS

TRAFFIC SQUAD GIRLS

The National Honor Society

Character, Scholarship, Service, Loyalty.

These are the requirements that a student must attain to be elected to the National Honor Society.

The chapter in the Somerville High School is one of more than 800 in the United States.

The society holds frequent meetings for the purpose of discussing certain business matters, and then occasionally a meeting is called and a guest speaker is presented. The society has made its influence felt throughout the school, and has been the means of maintaining a high standard of scholarship and character.

Every good student comes to Somerville High with the firm purpose of making a name for himself, and when he is nominated and elected to National Honor, he feels his purpose has been accomplished.

There are two drawings each year, one for Seniors and one for Juniors. There are two groups of officers, each serving one semester.

The members of this year's society are proud to say that they have striven to uphold the standards of

CHARACTER, SCHOLARSHIP, SERVICE, LOYALTY

for the class of '35, and to pass on to next year's members the anticipation of enjoying as pleasant a term as they have had this year.

National Honor Society

OFFICERS

FIRST SEMESTER

THOMAS QUINN, president
ADA DeINNOCENTIS, vice-president
RUTH PUTNAM, secretary
ROBERT STEELE, treasurer
ELEANOR GRINDLE, Student Council

SECOND SEMESTER

JOSEPH BUCKLEY, president
ANGELA FIORE, vice-president
PHYLLIS PRIOR, secretary
LLOYD SHAND, treasurer
ELEANOR GRINDLE, Student Council

FACULTY COUNCIL

MR. OBEAR
MISS WELCH
MISS ELLISON
MISS SMITH
MISS RITCHIE
MISS WOODWARD
MR. HOSMER

MEMBERS OF THE NATIONAL HONOR SOCIETY

Sophie Ackerman
John Barley
Muriel Barr
Eileen Bloomer
Arthur Bowe
Althea Bruce
Roy Buckland
Joseph Buckley
David Cameron
Elmer Carpenter
Jeannette Carson
Angelo Chiccarello
Ada DeInnocentis
Richard Delery
Joseph Devine
Elizabeth DiGiacomo
Ruth Duffy
Dorothy Ellis
Angela Fiore
Walter Floyd
George Gazunis
Ardis Giffin
Evelyn Giles
Edith Ginsberg
Murray Glickman
Wilbur Gray
Eleanor Grindle
Fred Hargreaves
Helen Hart
Dorothy Hersom
Evangeline Houghton
Frances Hubbard
Gordon Ierardi
Doris Jex
Louis Kertzman
Jack Killourhy
Helen Kizik
Regina Laubinger
Ellen Look
Louis Macaronas
Harry Marcoux
Helen Marquis
Patricia McCabe
Laura McCarthy
Jane McRitchie
Dorothy Morrill
Marion Murray
Martha Nelson
Rosamond Orcutt
Edith Pattee
Alden Pendleton
Phyllis Prior
Jeannette Pugatch
Marion Pugh
Ruth Putnam
Thomas Quinn
Loring Raymond
Isabelle Richardson
Charlena Riggs
Mary Robbins
Henry Ruggiero
Howard Sackett
Lloyd Shand
Selma Slotnick
Dorothy Smith
John Spiers
Robert Steele
William Sullivan
Claire Tidd
Velma Vroom
Mary Welch
Esther White

Scholarship Play

In 1934 a scholarship fund was established in memory of Harriet M. Bell, a former teacher of elocution in this school and founder of the Players' Club.

During each school year a play is presented, the proceeds from which are given in the form of two one-hundred-dollar scholarships to the boy and girl most deserving of them.

This year the Players' Club presented "The Cross-Eyed Parrot," a mystery-comedy in three acts. The cast included Mary O'Brien, Doris Jex, Charlotte Harris, Charles Clough, Jack Kilty, Raymond McDonald, Helen Marquis, Peter Mamakos, John Ahern, Nora Desmond, and Richard Cutler. The play was under the direction of Miss Viola Jackson, who was supported by the following students: Ada De Innocentis, Lester Silverman, Fred Hill, Rita Hurley, Edna Harkins, and Patricia McCabe.

The play was a financial as well as a dramatic success, and was well received by an unusually appreciative audience.

Senior Play

"Shirt-Sleeves" was a well performed play for which much credit is due to the cast and to their capable director, Ruby F. Sutherland. Both time and labor were expended in making the production one worthy of the Senior Class of 1935.

The cast's reward was granted by the decorum of a large and appreciative audience. Those who received specially favorable notice were Patricia McCabe and Vincent Carpano in their interpretation of the vivacious twins. Mary Breslin and Richard Heath, providing the romantic interest of the play, closely contested with the twins for the favor of the audience. The remaining members of the cast ably interpreted the roles assigned to them. They included Alyce Dervin, Richard Sawyer, John Roy, Helen Marquis, Doris Mackie, Phyllis Govoni, Isabel Davidson, Jack Killourhy, Ralph Taylor, Richard Cutler, Marguerite Carey, Thelma Fillmore, George Gazunis, and Richard Collins.

"Shirt-Sleeves" has for two years received the Player's Magazine Award, and to the choice of the play may be attributed part of its success, financially and dramatically.

The Senior Play Committee consisted of Max Wyner, Ada De Innocentis, Doris Jex, Gordon Ierardi, and James Martin. The student assistants were Vincent Carmosino, Philip Pellegrini, Alden Pendleton, and George Gazunis.

SENIOR PLAY ASSISTANTS AND USHERS

GIRL PROCTORS

Class Day and Senior Night Committees

Class Day, the most colorful event in the high school year, was held on Tuesday, June 4, 1935. On this day the entire student body, as well as hundreds of citizens, had an opportunity to witness the impressive ceremonies which make it always significant in memories of student days.

The reading of the Class Poem, the singing of the Class Ode, the rendering of the Class Oration, and the planting of the ivy were all symbolic of the dignity of the occasion.

The Senior Class appreciated the efforts of the Class Day committee, which included the following: Claire Tidd, Angel Aquino, Lloyd Coutts, Nicholas Bertocci, and Alonzo Haskell.

* * * * *

Senior Night is a gala affair in the life of a Senior and all enjoy themselves in this, their last school activity. The recently held Senior Night was no exception, for with splendid performances by class talent, favors, food, and a good band to dance to, everyone was thoroughly happy.

The committee, ably assisted by a committee of teachers: Mr. Thornton, chairman, Mr. O'Loughlin, Miss McCarthy, Miss V. Jackson, Miss Ritchie, and Miss Hickey, included Agnes Hayes, chairman, Edna Harkins, Eleanor Grindle, Edward Guthrie, and Jack Kilty.

Webster Debating Society

The Webster Debating Society has completed the season of 1934-1935 with a fair degree of success, under the experienced leadership of its new moderator, Mr. Joseph Thornton.

The entrance of the Society into the newly formed Metropolitan Debating Society resulted in the joint action of discontinuing the interclass debates and the commencement of an interesting schedule against Cambridge Latin, Medford, Attleboro, Norwood, and Newton. In accordance with the rules of the League, two three-man teams represented the school. The teams suffered defeats in two debates with Cambridge Latin; but were victorious once over Medford.

Among other activities, the Society presented its annual Rotary Club debate, and a radio debate. In addition to its public speaking contest, the Society sponsored an Alumni debate between the teams of '32 and '33, under the management of Richard Heath.

This fruitful season was closed by the annual banquet.

The officers during the two semesters included: Ellis Mott and Thomas Quinn, presidents; Alden Pendleton (succeeded by Richard Heath) and Ernest Seeley, vice-presidents; Thomas Quinn and Jack Killourhy, secretaries; John Roy and Ralph Taylor, treasurers; Augustus Fenn and Robert Shaw, marshals; and Thomas O'Leary and George Guaraldi, assistant marshals.

Girls' Debating Society

In the latter part of January a Girls' Debating Society was founded by Mr. Fitzpatrick, now acting as moderator.

Regular meetings have been held once every two weeks and have been presided over by the following officers: Rita Hurley, president; Eleanor Thorpe, vice-president; Phyllis Robinson, secretary; Frances Albrecht, treasurer.

During the course of the year several debates have been held among the members of the society, and interscholastic debates are being planned for next year.

It is hoped that the society will be successful, and that its good work will be carried on in the years that follow.

Chess Club

In its early days we may assume chess was played by military men and even humble philosophers. Today the public generally avoids chess, believing it to be a game played by profound thinkers. This feeling prevailed also in the Somerville High School, and caused no little surprise when it was announced that a chess club had been established for student chess players.

The membership grew gradually as students joined. Even faculty members became interested in the work of this organization; interest which later resulted in a tournament between the faculty and the students.

The work of the Chess Club was not apparent at first, but as the weeks went on, several aims made themselves evident. First, perhaps the finest training in poise and character can be acquired by active participation in tournaments. Then a more significant companionship could be formed between students and the teachers who attended. Also, the players learned much by the gains and losses of friends in their games.

This, but the second year for the Chess Club, has been an eventful season, in that it has definitely established the Chess Club as a necessary organization in the school. Officers were Augustus Hall Fenn, president, and Emery Diosy, secretary.

The Writers' Club

The Writers' Club is primarily for those students interested in writing both as an art and as a profession.

A prerequisite for membership is that the student must at least possess the desire to write and be able to put one word after another in a readable sentence. This does not necessarily imply that the members are embryonic Tolstoys, Menckens or Cabells.

The meetings this year were utilized in discussing, evaluating, and criticizing original manuscripts.

Methods of writing short stories, poetry, and plays, the preparation of manuscripts for publication and potential markets were explained by Mr. Foley, the faculty advisor of the club.

The Players' Club

The Players' Club, under the able guidance of Miss Viola Jackson, has completed a successful and happy year, during which its members have learned something of acting and stage-management, and a great deal about the pleasure that lies in friendly co-operation and service. Every member of the club has assisted in the production of a public entertainment, and all senior members, as well as many others, have taken part in the plays.

Outstanding activities during the year have been the presentation of "The Cross-Eyed Parrot" for the Harriet M. Bell Scholarship; a one-act comedy, "The Spirit of the Thing," given for the Guild of Ametros in Unitarian Hall; participation in Massachusetts' High Schools' Drama Day at Emerson College, where the one-act play, "A Toast We Can Drink," was most ably performed; the annual entertainment of three one-act plays, "The Trip," "The Valiant," and "The Pampered Darling," and co-operation with the musical organizations in the production of the operetta, "Pepita."

It was voted to have a bronze plaque placed under the picture of Harriet M. Bell, the founder of the club.

Officers of the club for the year were: Ada De Innocentis, president; Agnes Hayes, vice-president; Selma Brenner, secretary, and Stanley Bannon, treasurer.

Staff Artists

As a result of the change in the management of the Radiator this year, and the introduction of Steam, the art work has been carried out on an entirely new basis.

Monthly, the chosen Staff Artists are given assignments for the Radiator. The cover, an important part of the Radiator, was given as an assignment to two or three of the student artists to fashion in block print form, and one of these ideas was chosen to be printed. The assignments for the other students were smaller drawings of the block print type which are used as convenient and economical Radiator illustrations.

Pen and ink cartoons observed in the Steam were drawn by the Staff Artists while attending school games. Caricatures of the players were drawn from real life or with the aid of photographs.

Miss Bradford and Miss Gordon, the art directors, criticized the ideas and drawings before they were sent to Mr. Sprague, and the work again passed inspection before it was finally printed.

The art work done for the Radiator and Steam has been most successful this year, and we hope it will continue as such in the future.

GIRLS' ORCHESTRA

SOPHOMORE GIRLS' GLEE CLUB

The Orchestra

The orchestra this year was excellently conducted by Menelaus Nicholeris, under whose baton splendid work has been done in providing music for entertainments and assemblies, and in the giving of concerts outside of school.

Perfection in instrumental balance has been more nearly reached by the addition of a bassoon, leaving little to be desired in this respect.

The high standard of previous years has been maintained this year in the choice of musical selections. Orchestra members have progressed most satisfactorily in adding to their knowledge of good music by studying the work for the operetta.

Mr. Whittemore deserves great praise for his careful supervision and his constant insistence on high standards for the orchestra. It was through his efforts that an operetta was attempted this year for the first time in the school, and he was also responsible for the first all-Somerville musical festival which took place so successfully in the latter part of May.

Because of work in preparation for both the operetta and the music festival, the orchestra did not present its annual concert this year, but performed very creditably before an appreciative audience during the festival.

The Girls' Bugle and Drum Corps

The Girls' Bugle and Drum Corps, under the excellent supervision of Mr. James Clark, has improved rapidly since its organization last fall. This rapid improvement was not brought about without the excellent assistance of three student leaders: Captain Eileen Powers and the twirlers, Marion Kingston and Mildred Lovering.

The girls, who are now to be known by their white skirts and blue sweaters, put on exceptional showings in parades on Patriots' Day and Memorial Day, not to mention their appearance in this year's musical festival and Class Day.

The girls have worked hard and long, giving up time every Wednesday to drill, and also doing much outside work to keep their organization functioning.

High School Band

The Somerville High School Band opened its year with a total enrollment of ninety. The first rehearsal rounded the group down to a well-organized unit of eighty pieces, which then set about preparing for the football season. The band attended all but three games of the entire schedule, and ended in a blaze of glory with its spectacular work at the Somerville-Rindge game. Meanwhile Mr. James M. Clark, instructor of the band, chose Jack Mendelsohn to serve as student conductor.

Immediately after the close of the football season, the band began work upon a more classical type of music. Eventually two works were chosen to be played at the annual Somerville High School Band Concert. They were Keler-Bela's Overture, "Lustspiel," and selections from "The Prince of Pilsen." The concert was a tremendous success and as a result the band was chosen to represent the De Molay Commandery at their convention in Providence, May 12.

The excellent work of the band throughout the year has gained for it an enviable reputation, of which the students of Somerville High School and the citizens of the City of Somerville may well be proud.

Boys' Glee Club

The Senior Boys' Glee Club, under the able direction of Miss McGann, its faculty advisor, began a very successful year in September. Although practically half of the club was lost because of graduation, and this year began with a nearly new membership, the effect has been surprising.

The club has in it some of the best voices in the school, and on the whole is much better than last year's club. The music that the boys sing is by no means easy, and the manner in which they sing it proves their ability and that of their director, Miss McGann. In the past, the club has been called on to contribute its services at many occasions, and will sing at the graduation exercises this year. The club also participated in the Musical Festival in May, and a great many of the members appeared in the operetta, "Pepita." There was in addition a broadcast April 27.

The club was run the same as any other organization in the school. It elected as its officers in September the following: Jack Kilty, president; Eugene Simas, treasurer; Edward Hahn, secretary.

Senior Girls' Glee Club

For the past year the Senior Girls' Glee Club has met every Tuesday in Room 307 under the excellent supervision of Miss Mary E. McGann. With a good start and fine co-operation from the girls the club continued to grow. At present there are approximately seventy members.

Some weeks after organizing, the girls chose as their president, Marie Brisbois, and as their secretary and treasurer, Doris Mackie.

The pupils have been practicing various songs, some of which are: "Song of Arabia," "Lift Thine Eyes," "Night Hymn of the Sea," "In the Time of Roses," and "Deep in the Soul of a Rose."

The girls participated in the May Festival. They wore blue capes over white dresses, as they did last year, which was very effective.

Some of the members of the Senior Girls' Glee Club were formerly in the Junior and Sophomore clubs. To them singing is inspiring and they have been most enthusiastic.

A small fee is collected weekly which goes towards buying music for the club. Some of the music which they use has been graciously left by the former Senior Girls' Glee Clubs, just as theirs will be for the coming groups, which they wish all success possible.

The Stamp Club

The universal appeal of stamp collecting finds expression in the Somerville High School. The club enables its members to increase their knowledge of stamps and dispose of their duplicates in exchange for stamps that they want for their collection, and to participate at the same time in the activities of the club.

In addition to the trading of duplicate stamps, the members of the club enjoyed other activities. Guessing contests were held to determine the number of stamps in a container, and the nearest one to determining the correct number won the stamps. Some good stamps were mixed with ones of more common varieties, each member taking a handful and then looking over what he obtained to see if he had some stamp to add to his collection of stamp treasures. This was called a grab bag. Stamps were hidden in all parts of the room. Club members searched for them, keeping what they found for their collection, receiving a prize for the highest number found.

During the year members of the club co-operated to place in the school library an exhibit of stamps depicting various phases of transportation and architecture, commemorative events, famous people and strange animals.

The club held regular meetings every Monday afternoon after school, and a small membership fee was charged to enable the club to subscribe to a stamp magazine and catalogue for the use of the members of the club.

The officers of the year were: Jordan Rosen, president; Walter Anderson, vice-president; Marie Marchi, secretary, and Milton Ebb, treasurer.

Junior Red Cross

This year has been a very active one for the Junior Red Cross. A Junior Red Cross council was formed from members of the Student Council and consists of Joseph Gallant from the Senior Class, Mary Guthrie and Frank Zammarchi of the Junior Class. This Council has met the first Wednesday in each month to discuss the work of that month.

In September twenty-eight Christmas boxes were filled for overseas children. In October the annual drive for members was conducted by the council, and the returns amounted to $88.61. In November the school responded most generously to a demand for Thanksgiving baskets for the poor of the school. Around seventy-five families were provided with generous dinners. At Christmas, toys, books, and some beautifully dressed dolls were sent to the poor of the city.

The Veterans' Hospitals have been sent Christmas cards, and the Seamen's Union has been provided with books and magazines. The Household Arts department has contributed dozens of delicious cookies for the cookie jar at the Chelsea Naval Hospital.

The Home for the Aged has also been remembered with cookies and jelly at such times as Hallowe'en, Christmas, and Valentine's day.

In May the council sponsored a campaign to collect pennies to pay for the School Wreath for Memorial Day, and to provide a wreath for the G. A. R. monument.

400 Club

The 400 Club, the first art club in the Somerville High School for several years, was organized in January. The officers chosen were: Harry Ashworth, president; Angelina Mazzocca, vice-president; Angelo Chicarello, secretary; and Phyllis Govoni, treasurer. The club met two hours every Wednesday afternoon. The purpose of the club was to widen the knowledge of its members in art and to teach them to appreciate the works of such immortal masters as Michelangelo, Da Vinci, Titian, and the more recent masters such as Whistler and the famous portrait painter, John Singer Sargent. Trips to the art galleries were planned and appreciated by the members.

Many of the members turned their attention to craft work, which included the making of bill-folds, pins, rings, pendants, and book-ends. Soap carving was also attempted with interesting results.

Pastel work which consists of still-life groups and portrait drawings, dominated all other interests, although there have been several satisfactory attempts at charcoal and cast drawing.

All the members wish to thank Miss Bradford and Miss Gordon for their unlimited interests in our behalf and their willingness to help make the 400 Club a success.

BOY PROCTORS

JUNIOR GIRLS' GLEE CLUB

Acknowledgments

The preparation of a class annual, even as simple a one as this, is no mean task, involving as it does all the complexities of gathering, writing, and editing material, and arranging that material for the printer.

The task is so great that no staff, however large, could successfully see to all the details, and the Radiator Year Book is no exception.

Thus it is with sincere appreciation that the Year Book Staff acknowledges the work of the following, without whose unselfish and arduous labor, the publishing of the Annual would have been impossible.

Mr. Laurence A. Sprague, of the Somerville High School, our faculty treasurer, whose keen mind and constant attention have kept our financial standing well out of the red, and who was the moving force behind us all.

Miss Dorothea H. Hanscom and Miss Elizabeth M. Welch, of the High School, faculty advisors, who have spent much of their valuable time assisting us in our work.

Miss Blanche S. Bradford, also of the High School, whose work in the art department resulted in the successful completion of all the free-hand decorations used herein.

To these people, and to all who have in any way assisted, we extend our appreciation.

DEC
JAN
FEB
MAR
APR
MAY
JUNE
JULY
AUG
SEPT
OCT
NOV
SPORTS
Phyllis Govoni

Baseball

Under the coaching of Mr. Dickerman, the Somerville Baseball team, with all its color, swung into action again this year. Mundo Ianacone, all-around player and heavy hitter, was at the helm of the nine, and proved himself a great asset to the team as both a player and captain. Some of the outstanding stars of the season were as follows:

Joe Zagami, who has been given the title of "Babe," was the veteran first sacker. Walter "Doc" Berry proved to be a second Maranville. He was lead-off man and had the knack of getting on base. Frank Zammarchi, another all-around athlete, held down the shortstop position, and received many notices for his speed, accurate throwing and good batting.

Frank Davis, next year's football captain, controlled the third base sector, ably assisted by Francis Moran, a Sophomore.

In the outfield the team had two speed demons in Alden Robblee and Russ McNamara, while "Speed" Lombard put up a hard fight.

With Dave White and Mundo doing most of the heaving to a relay of Oliver Redden, Charlie King, and Herb Flynn behind the bat, there is little wonder that the Red and Blue won most of its league games.

Football

Early season defeats marred the football season, but the team ended the season in a blaze of glory by defeating a powerful Rindge team 6-0 on Thanksgiving morning.

In the majority of games Somerville out-played its opponents, but Lady Luck was continually with the opponents.

The team was fairly well balanced with a fast, shifty back and a strong, sturdy line.

With two speed merchants, Robblee and McNamara, a hard running and interfering back, Ianacone, and a steady, cool quarterback, Zammarchi, in the backfield, Somerville's compared favorably with any high school backfield.

Davis, captain-elect, a triple threat, whose arm and toe kept the opponents on the defence, did a man-sized job.

Oxley, a veteran of two years, with his speed and hard running, was a thorn in the side of the opponents. Meehan, with his southpaw passing, added to the deception of the attack.

The line, with Herb Flynn as center man, flanked by Wolfe and Luciano, was exceptionally strong. With the ability to diagnose plays, these three warriors were able time and again to throw their opponents for losses.

Sullivan, Menchi, and Baillie were tackles of outstanding ability.

The end positions were taken care of in fine style by Zagami, McNulty, Sliney and Conlan. Tall, rangy boys, who were fine receivers.

Vin Carroll, Flynn's understudy, for his size was the most aggressive boy on the squad.

Basketball

The basketball team, under Coach Dickerman and assistant, had an exceptionally fine season. In fact, it was almost invited to enter the Tech Tournament.

Ted Wilson, an outstanding center, was the high scorer, and the main foundation of the offence of the team. His rangy height gave him the decided advantage of being able to intercept high passes, and to put them into the basket without much trouble. He also played the pivot position well.

Among the other players there wasn't much distinction between their merits. Conlan, King and Parker divided the forward position honors, and fulfilled their duties in top notch form.

As guards, Flynn, Ianacone and Sullivan were outstanding, and their good defensive play was necessary and effective in the team's good showing.

There were a great many other boys who practiced regularly and faithfully in the gym almost every afternoon, and a like amount of credit is due them also for their interest in the sport, and their initiative.

The team this year started out with but one veteran substitute, Captain Skinner Flynn. The fire of one season has been stored away in a number of Juniors, so next year's team ought to be even more successful.

Track Team

The track season opened with a victory over the strong Everett forces at Everett. Malden was the next victim of the team in the Somerville gymnasium. The dual-meet season ended with a defeat at the hands of Watertown.

At the Northeastern Interscholastic Meet, held at the Boston Garden, the relay team composed of Alden Robblee, Russell McNamara, Vincent Carroll, and George Carroll, scored an impressive win over Roxbury Memorial and Brighton. The same relay team, with the substitution of Ralph Steeves for George Carroll, was the winner over Winthrop at the B. A. A. Meet. Arlington was the next relay team which had to take the dust of our team, at the Andover games, with Vincent Carroll, Edward Bruno, Ambrose Griffiths, and Russell McNamara carrying the baton.

In the state meet, Robblee and McNamara finished first and second respectively in the 300-yard run, and Robert Bangs, with a heart of iron, tied for second place in the 600-yard run. The relay team, made up of Robblee, McNamara, Bruno, and Vincent Carroll, finished two yards behind Watertown in the fastest time of the Class B Relays. This showing was enough to win the Class B state title for 1935, thus ending a creditable season.

Hockey

For the first time in ten years of Somerville High School athletic history, hockey was this year recognized as a major sport. A regular coach, Mr. Edmund Lanigan, was appointed and uniforms were furnished as well as a rink for use in the home games.

The team responded to this recognition by losing only two games in seven encounters, one loss being to Needham, and one to Framingham. Impressive victories were won over teams from Malden, Revere, Lexington, and Watertown.

The team was composed of the following: Captain Larsen, center; Callahan, left wing; Foran, right wing; Curtis, goalie; Morrissey and McNamara, regular defence men, who were ably relieved by O'Connor and Gormley. The second and third lines were made up of Galli, McKeown, Moore, Mallieson, Behenna and Quinn.

BOYS' WRESTLING

GIRLS' TUMBLING

Field Hockey

The girls' Field Hockey Team had a very successful year with Ann Hogan as captain, and Effie Wilson as manager.

The following girls were eligible for varsity letters: Ava Allen, right wing; Veronica Finnell, right inner; Clarice Perrier, center; Mary Tripp, center; Ann Hogan, left inner; Ruth Kiley, left wing; Helena MacDonough, center half; Catherine Gillis, right half; Anna O'Brien, left half; Josephine Sileno, left half; Eleanor Gore, left fullback; Helen Enos, right fullback; Effie Wilson, goalie.

This varsity, most of whom were Juniors who had never played hockey before, showed a brilliant start. They did not win any games, but gained valuable experience for the coming year. They played two games with Malden and one with Wilmington.

At the beginning of Spring, the hockey team resumed its practice again, and, at the first meeting, elected Ruth Kiley as captain and Effie Wilson as manager.

Also among the year's activities was a series of class games played under the supervision of and by the members of the team.

With a full veteran team returning next year, a successful season is expected.

Girls' Swimming

The swimming team, an all year activity, holds practice every Thursday at the Somerville "Y". There, under Miss Snell, the girls receive practice and coaching in swimming and diving.

Meets and play days were arranged with other high schools. The team lost a meet to Brighton and a close one to Medford, in which Captain Gladys MacDonald and Manager Mary Guthrie were high scorers.

Those on the team include: Pattie, Corbin, Venuti, Humphrey, Harding, Shedd, M. B. Smith, M. Smith, Keyes, Standish, Olsen, Leighton, Strickland, Tripp, Breslin, McNamara, MacDonald, R. L. Hurley, Sylvester, Guthrie, Jones, Walker, O'Connor, Clark, Braid, Donahue.

Mary Guthrie caught the eye of the cameraman with her diving ability. Outstanding in distance swimming were Captain MacDonald, Toomey, Walker, and Humphrey.

Varsity letter awards were received for attendance.

The team activities this year have been carried on in a large part by Juniors, thus foreshadowing a successful season for next year's natators.

Girls' Basketball

The inter-class competition, made up of teams from the Senior, Junior and Sophomore classes, was introduced this year to create interest in basketball, and to provide material and experience for the team. Captains were chosen to head each team, and games were scheduled giving those not on the varsity a chance to make their letter. Letters are awarded for the amount of time played.

The varsity lost three of its encounters, one to Medford and two to Malden, but wound up its season with three straight wins, two from Cambridge Latin, and one from Medford. To this list was also added two wins from the Alumnae not on schedule.

High scorer on the varsity was Captain Breux, with Titus in second place, and White but two points behind.

Other outstanding players were Effie Wilson, who held down her position of side center without replacement this year, and Pennell and Weimar, a pair of good guards.

The team this year, comprised mostly of Juniors, foreshadows a successful season next year.

The varsity: Berquist, Weimar, MacClellan, Pennell, Cushing, Shotgreen, guards; Breux, White, Titus, Wentworth, forwards; O'Brien, Elliot, Wilson, centers.

GIRLS' TENNIS

CRAFTSMEN'S GUILD

Class Calendar

1932 - 1933

September 8, 1932 With quaking hearts and a brave front, we enter the awe-inspiring portals of the immense building that is to be our daily home for three years to come.

September 9, 1932 We feel the need of that man in Ancient History who solved the Maze. Are we lost?

September 22, 1932 We are now acquainted with our school teachers, upper class-men, Mr. Pearson, and the Traffic Squad.

October 4, 1932 We are made to feel that we "belong" by the friendly welcome of Mr. Sears.

October 29, 1932 The first issue of Radiator! Good, but those jokes about the Sophs!

February 23, 1933 We turn out in large numbers to see the Senior Play and are duly impressed.

March 13, 1933 After a hectic campaign, William Fitch, Rita Mahoney, Archie Davis, and Ruth Duffy are elected as members of our Sophomore Executive Committee.

March 28, 1933 The speeches of acceptance are made, and March winds made the speakers shiver and shake.

May 24, 1933 The second class meeting is held and plans for our dance are made.

May 26, 1933 The Sophomore Dance. Great, did we put something over on the Seniors and Juniors! They enjoy it in spite of themselves.

June 6, 1933 Our first Class Day. And proudly do we wear our "true blue."

June 15, 1933 The Seniors graduate and leave us behind. We hate to see them go, but it makes us Juniors.

June 22, 1933 Vacation! And a much needed rest.

* * * * *

1933 - 1934

September 7, 1933 The old school looks pretty good after all! As a result of our elevated positions we keep "in trim" by that last mad dash to the third floor.

September 9, 1933 Aren't the Sophs small! We were never that size, were we?

October 20, 1933 William Fitch, president; Rita Mahoney, vice-president; Archie Davis, treasurer; and Ruth Duffy, secretary, are elected, and the business of the year is under way.

November 8, 1933 They deliver very stirring speeches.

December 21, 1933 We depart for vacation to await dear old Santa. Just pretending, you know, for the sake of the Sophomores!

February 9, 1934 The Harriet M. Bell Scholarship Play given by Players' Club is a great success in spite of the cold.

February 19, 1934 The first Class Meeting foreshadows some successful events.

March 28, 1934 The Junior Issue of the Radiator. It is unanimously declared on the third floor that it is the best!

April 10, 1934 Plans for Junior Night progress rapidly and a committee composed of Eleanor Grindle, Agnes Hayes, Edward Guthrie, and Robert Steele is elected.

May 25, 1934 The crowning success of our year. Such acting, such music, such great high spirits were never before.

June 5, 1934 Class Day! We see the girls in purple hats (and can hardly wait to see ourselves in blue next year) and the boys in straw hats (and we laugh——).

June 5, 1934 We sigh enviously as the Seniors set out for an evening of merriment.

June 13, 1934 The Seniors graduate and we are left in full possession. But the building seems empty.

June 24, 1934 We must acquire some dignity this summer. Vacation time is here.

September 2, 1934 By some happy chance, the opening day of school is postponed. A few days of grace!

September 13, 1934 It's nice to see everyone again, though.

September 14, 1934 Three days to put the Sophomores in their place and make the Juniors properly respectful.

October, 1934 Radiator initiated its new policy, which is a great success.

October 24, 1934 Once again, Bill Fitch and Co. are elected as leading lights.

November 5, 1934 After much practice, the officers elected are able to speak without visibly shaking—in spite of the ventilation machine.

November 29, 1934 The football teams make Thanksgiving perfect by defeating Rindge, 6—0. What a thrilling game.

December 6, 1934 The scholarship play is strongly supported. A delightful performance.

February 8, 1935 The Seniors head for Broadway by virtue of their acting in "Shirt Sleeves." We are all present.

March 8, 1935 A very successful basketball season is ended with our boys just missing the Tech Tourney.

March 15, 1935 Our confidence in the Radiator is justified when it is awarded second place in the contest in Columbia.

March 16, 1935 The track season comes to a triumphant close when the team wins the Class B State Championship in the meet held at the Gardens.

March 26, 1935 A fitting memorial is held to Mr. Avery, our former headmaster, who had just passed away. All those who knew him can never forget his inspiring leadership.

April 2, 1935 Fifty-two Seniors become members of the National Honor Society. Congratulations to them!

April 17, 1935 The baseball team starts a successful season by defeating Exeter, 14—3.

April 24, 1935 The three one-act plays are a great success.

May 10, 1935 The lilting music of the Operetta still echoes in our ears.

May 17, 1935 We Seniors graciously attend Junior night to lead them in showing the way to do things right.

June 4, 1935 Class Day—close to the end of a wonderful journey. We'll never forget our impressive exercises.

June 4, 1935 The Senior Prom. The most colorful night of our school career. 'Twas a gay and happy time for all!

June 12, 1935 Graduation! A bittersweet evening. May our ships henceforth sail the seas of success!

Ruth Duffy, Secretary.

JUNIOR GIRLS

Affannato, Anne T.	248 Summer St.
Ahern, Elinor B.	62 Curtis St.
Aitchison, Pearl A.	54 Atherton St.
Albrecht, Frances J.	50 Jaques St.
Allen, Ava M.	106-A Rogers Ave.
Amara, Rose C.	19 Ashland St.
Anderson, Mary E.	23 Joy St.
Andrew, Helen A.	20 Thorndike St.
Andrews, Anna F.	246-A Highland Ave.
Arbeene, Mary J.	74 Craigie St.
Arbuckle, Jeanne	198 School St.
Armstrong, Lillian W.	9 Gilson Ter.
Atlansky, Frances	100 Willow Ave.
Avedisian, Beatrice M.	333 Somerville Ave.
Bagarella, Mary V.	4-A Meacham St.
Bagdigian, Elizabeth	44 Broadway
Baker, M. Alison	37 Teele Ave.
Balfour, Olive I.	83 Electric Ave.
Baratta, Irene M.	21 Hall St.
Barker, Clarissa A.	43 Tennyson St.
Barrett, Mary J.	23 Florence St.
Barrille, Evelyn F.	34 Powder H. Blvd.
Barry, Beulah B.	27 Park St.
Barter, Winifred M.	93 Mt. Vernon St.
Basche, Emma E.	32 Grant St.
Beckett, Doris L.	100 Jaques St.
Beckett, Dorothy F.	100 Jaques St.
Belmonte, Louise L.	37 New Cross St.
Berni, Emma L.	12 Jaques St.
Berquist, Priscilla	48 Curtis St.
Blake, Monica M.	67 Columbus Ave.
Blanchard, Marion E.	33 Gordon St.
Blasi, Kathryn F.	79 Bailey Rd.
Blyth, Margaret H.,	420 Washington St.
Bolton, Beatrice F.	25 Wesley St.
Brachetti, Antonette	18 Walnut Rd.
Brady, Mary J.	16 Mt. Pleasant St.
Brennan, Elizabeth E.	82 Conwell Ave.
Brennan, Kathleen R.	27 Gibbens St.
Breux, Dorothy M.	50 Dover St.
Bridge, Anne C.	67 Chandler St.
Briere, Helen M.	131 Glen St.
Brigandi, Antoinette E.	27 Avon St.
Brine, Marie L.	22 Cambria St.
Brooks, Frances O.	10 Sunnyside Ave.
Brown, Jessie B.	18 Appleton St.
Brown, Lucile C.	142 Powder H. Blvd.
Brown, Mary E.	8 Berkeley St.
Bruen, Edith B.	88 Ten Hills Rd.
Bruen, Louise H.	7 Franklin St.
Buckler, Greta M.	57 Rogers Ave.
Buckley, Eleanor C.	45 Moore St.
Bucuvalas, Mary I.	108 Hudson St.
Bugden, Una E.	17 Lewis St.
Buldini, Eda B.	425 Somerville Ave.
Burdick, Marjorie P.	82 Pearson Ave.
Burns, Mary M.	10 Moreland St.
Cabral, Marian	8 Morrison Ave.
Cammarata, Josephine A.	26 Brook St.
Campbell, Christine G.	7 Mystic St.
Campbell, Esther A.	8 Craigie St.
Campbell, Sarah A.	54 Prescott St.
Campos, Mary E.	35 Franklin Ave.
Canniff, Josephine G.	47 Spencer Ave.
Cannon, Eleanor	104 Summer St.
Carbone, Olympia M. E.	627 Som. Ave.
Carciero, Elizabeth H.	52 Sydney St.
Carlson, Edna	82 Lowden Ave.
Carpenzano, Rita	58 Puritan Rd.
Carpenzano, Sadie C.	58 Puritan Rd.
Carr, Marion C.	3 Mystic St.
Carroll, Anna T.	19 Granite St.
Carroll, Catherine E.	48 Bailey Rd.
Carson, Mildred V.	10 Whipple St.
Caruso, Helen A.	436 Broadway
Caso, Florence R.	323 Lowell St.
Cass, Pauline F.	48 Oliver St.
Caswell, Jean E.	203 Highland Ave.
Cavicchi, Evelyn R.	185 Lowell St.
Cerullo, Mary E.	326 Lowell St.
Chisholm, Marion D.	4 Wellington Ave.
Christie, Helen W.	10 Greenville St.
Christoules, Helen	90 Summer St.
Cianchi, Ada	40½ Cherry St.
Ciano, Nancy	21 Linden St.
Clark, Edith M.	30 School St.
Cobbino, Josephine Y.	158 Jaques St.
Cole, Miriam L.	167 Lowell St.
Colosi, Theresa E.	59 Sydney St.
Comeau, Elizabeth R.	41 Temple St.
Connaughton, Mary R.	57-R Cherry St.
Connell, Louise	9 Hall St.
Connelley, Catherine M.	13 Kingman Rd.

Connors, Mary L.	303 Summer St.
Conrad, Clare E.	55 Sargent Ave.
Considine, Grace M.	47 Simpson Ave.
Consolo, Josephine P.,	72 Partridge Ave.
Cook, Dora M.	30 Rhode Island Ave.
Copithorne, Mabel B.	45 Upland Rd.
Corcoran, Elizabeth A.	26 Ash Ave.
Cosgrove, Rita E.	218-A Summer St.
Coughlin, Alicia B.	78 Albion St.
Coughlin, Mary G.	11 Sterling St.
Cranford, Sidwell L.	39 Church St.
Crocker, Ruth E.	48 Richdale Ave.
Cruise, Margaret M.	43 Moreland St.
Cullinane, Mary E.	15 Lee St.
Curtis, Eloise A.	94 Heath St.
Cusack, Anne J.	97 Lowell St.
Cushing, Edith F.	241 Powder H. Blvd.
D'Alberto, Mary F.	80 Jaques St.
Daley, Betty R.	16 Electric Ave.
Daniels, Alice H.	12 Dartmouth St.
Davidson, Virginia T.,	374 Somerville Ave.
De Angelis, Marie J.	9 Acadia Park
De Cane, Victoria,	27 N. Hampshire Ave.
Dellemai, Lucy M.	67 Wheatland St.
Dello Russo, Evelyn E.	17 Porter St.
Del Medico, Eleanor T.	114 Beacon St.
De Mattia, Josephine A.	55 Marshall St.
Dempsey, Mary H.	21 Partridge Ave.
Dennehy, Rita C.	347 Lowell St.
De Pietro, Adeline J.	40 Nashua St.
DesChamps, Virginia A.	7 Stanford Ter.
De Simone, Melba S.,	578 Somerville Ave.
Di Cicco, Sylvia A.	42 Prospect St.
Di Matteo, Geraldine L.	118 Hudson St.
Di Milla, Antonette,	79 Merriam St.
Dionne, Esther G.	44 Radcliffe Rd.
Dionne, Lorraine M.	73 Florence St.
Di Silva, Joanne M.	40 Boston St.
Docherty, Muriel E.	24 Farragut Ave.
Dohanian, Nevart	52 Cedar St.
Doherty, Barbara E.	22 Robinson St.
Donahue, Barbara J.	56 Boston Ave.
Donley, Ruth	134 Heath St.
Donovan, Dorothy M.	97 Gilman St.
Donovan, Emily A.	16 Buckingham St.
Donovan, Marion F.	14 Mossland St.
Doran, Gladys M.	14 Quincy St.
Doucette, Etta M.	309 Broadway
Downey, Evelyn C.	10 Linden Pl.
Driscoll, Elizabeth T.	20 Acadia Park
Duffy, Rita M.	23 Brastow Ave.
Durant, Regina M.	28 Benton Rd.
Durgin, Grace L.	35 Pinckney St.
Dyer, Margaret A.	34 Puritan Rd.
Dyke, Selina M.	21 Berkeley St.
Earle, Gladys M.	1 Prescott St.
Easterbrook, Phyllis M.	11 Upland Park
Eastman, Marjorie E.	9 Jay St.
Elliott, Dorothy L.	20 Putnam Rd.
Ellis, Helen G.	12 Linden Pl.
Enos, Helen M.	358 Lowell St.
Falvey, Margaret L.	15 Rush St.
Farrell, Marie V.	161 Willow Ave.
Faulkner, Catherine V.	46-A Franklin St.
Fay, Frances L.	50 Preston Rd.
Feno, Leonora M.	17 Harvard St.
Ferrari, Frances L.	22 Appleton St.
Ferrarini, Bruna	6 Osgood St.
Ferreira, Lillian A.	20 Waterhouse St.
Ferrell, Dorothea M.	33 Morrison Ave.
Finn, Georgianna M.	9 Oliver St.
Finnell, Veronica C.	7 Fennell St.
Finnin, Eleanor A.	70 Lowden Ave.
Fiorentino, Nancy	4 Partridge Ave.
Fitzgerald, Dorothy L.	29 Calvin St.
Fitzpatrick, Florence E.,	10-A Bartlett St.
Fletcher, Thelma M.	22 Tennyson St.
Flewelling, Rena L.	14 Powder H. Blvd.
Flint, Marjorie E.	32 Fellsway West
Flynn, Catherine R.	86 Sycamore St.
Flynn, Helen M.	109 Jaques St.
Franzosa, Isabel A.	12 Lowden Ave.
Freda, Rose C.	4 Nashua St.
Gallagher, Margaret M.	11 Austin St.
Gallant, Frances P.	23 Glendale Ave.
Garabedian, Sarah Y.	33-A Hancock St.
Gerossie, Helen M.	59 Clarendon Ave.
Getchell, Alma M.	19 Warner St.
Giacobbe, Jennie J.	11 Greenville St.
Giarrizzo, Marian J.	148 Albion St.
Gibson, Mary S.	118 Josephine Ave.
Giordano, Ella M.	21 Russell Rd.

Gordon, Madaline I. 67 Woods Ave.
Gore, Eleanor M. 39 Adams St.
Goulding, Eileen C. 42 Florence St.
Goulis, Muriel 51 Magnus Ave.
Gregorio, Lena S. 6 Concord Ave.
Griffin, Margaret M. 16 Winter St.
Griffon, Margaret M., 21 Penn. Ave.
Grover, Helen V. 354 Somerville Ave.
Groves, Barbara 116 Cedar St.
Guarneri, Margaret G. 10 Warwick St.
Guthrie, E. Mary 50 Bromfield Rd.
Gwinnearth, Florence M., 137 Boston Ave.

Habelow, Gladys 24 Bolton St.
Hadley, Alice R. 54 Beacon St.
Hagerty, Helen F. 10 Monmouth St.
Hall, Madelyn E. 20 Madison St.
Ham, Martha 220 School St.
Hamilton, Catherine C. 27 Century St.
Hamilton, Mildred R. 47 Conwell Ave.
Hatch, Mary J. 31 Boston Ave.
Henderson, Marion O. 51 Broadway
Hennessey, Frances M. 95 Flint St.
Hogan, Helen E. 5 Linden Ave.
Horner, Ruth F. 67 Oak St.
Hourihan, Josephine P. 25 Cambria St.
Howard, Arlene M. 102 Highland Rd.
Howard, Ruth E. 72 Simpson Ave.
Humphrey, Phyllis A., 63 Columbus Ave.
Hunt, Ethel M. 7 Glendale Ave.
Hurley, Rita L. 52 Elm St.
Hutchinson, Helen E. 25 Lowden Ave.
Hutchinson, Mildred 44 Central St.

Iandoli, Angelina 351 Lowell St.
Ignatowicz, Eva V. 6 Walter Ter.
Inglesby, Grace R. 66 Jaques St.

James, Betty M. 105 Boston Ave.
Jelatis, Irene 60 Clarendon Ave.
Jennings, Phyllis M. 11 Thorpe St.
Jerrett, Avis M. 25 Kensington Ave.
Jones, Edith F. 201 Pearl St.

Kaplan, Eleanor P. 24 Dimick St.
Karageorge, Thespa 168 Glen St.
Kaspar, Isabel G. 66 Victoria St.
Keay, Barbara M. 253 Willow Ave.
Keenan, Marie E. 57 Hinckley St.
Kelley, Alice T. 55 Craigie St.
Kelson, Vera 33 Paulina St.
Kemp, Barbara E. 34 Spring St.
Kerkutas, Frances M. D. 7 Cooney St.
Keyes, Dorothy B. 119 Highland Ave.
Kiley, Ruth F. 119 Albion St.
Killilea, Ruth M. 42 Benton Rd.
King, Barbara L. 120 Walnut St.
King, Viola M. 14 Stone Ave.
Kirton, Ruth E. 237 Summer St.
Knight, June M. 46 Oak St.
Kratman, Ruth 9 Crocker St.

Laite, Olive G. 104 Line St.
Landers, Elizabeth L. 27 Marshall St.
Langill, Harriet L. 188 Powder H. Blvd.
Lanpher, Dorothy E. 61 Putnam St.
Larson, Thelma H. 101 Beacon St.
Lavery, Helen M. 16 Holyoke Rd.
Lawn, Frances M. 38 Dane St.
Leary, Dorothy M. 273 Medford St.
Leighton, Vera M. 12½ Dana St.
Lent, Edith M. 84 Oxford St.
Leonard, Ruth M. 119 Hudson St.
Le Sage, Kathryn M. 120 Josephine Ave.
Lesher, Beatrice I. 52 Burnside Ave.
Lettieri, Congetta 70 Park St.
Leverone, Matilda V. 250 Broadway
Lindstrom, Muriel E. 41 Woods Ave.
Lloyd, Corine F. 38 Clarendon Ave.
Lonero, Frances 14 Evergreen Sq.
Long, Dorothy J. 332 Beacon St.
Lovering, Mildred E. 89 Munroe St.
Lowell, Evelyn A. 10 Waldo Ave.
Ludwig, Olive G. 5 Sunnyside Ave.
Luton, Mary F. 97 Rogers Ave.
Lynch, Helen M. 15-A Benedict St.

MacDonald, Betty L. 18 James St.
MacDonald, Mary E. 8 Evergreen Ave.
MacLean, Helen M. 106 Walnut St.
MacMillen, Marion L. 24 Lincoln P'kw'y
MacQuilken, Florence J. 29 Sycamore St.
MacRea, Gladys L. 87 Bay State Ave.
Maguire, Elizabeth J. 145 Hillsdale Rd.
Mahar, Madalyn B. 16 Aberdeen Rd.
Malone, Mary E. 6 Acadia Park

Manita, Mary H.	19 Harrison St.
Manley, Grace A.	14 New Cross St.
Markowitz, Leona	49 Putnam Rd.
Marks, Anita S.	65 Glen St.
Marques, Louise C.,	390-A Highland Ave.
Marrano, Leona C.	37 Edgar Ave.
Marshall, Charlotte E.,	23 Wigglesw'th St.
Marshall, Marie B.	27 Joseph St.
Martes, Evelyn L.	103 Highland Rd.
Martin, Anita M.	40 Putnam St.
Martin, Christine P.	36 College Ave.
Martin, Clara L.	187 Broadway
Martin, Dorothy E.	195 School St.
Masko, Lola M.	22 Wisconsin Ave.
McCarthy, Mary E.	82 Lowell St.
McClellan, Caroline V.	27 Park St.
McCormack, Ethel E.	189 Summer St.
McIntyre, Doris R.	37 Highland Ave.
McIntyre, Helen F.	292 Highland Ave.
McMaster, Florence E.	341 Lowell St.
McNamara, Irene A.	7 Dane Ave.
Meade, Elizabeth L.	20 Sargent Ave.
Mears, Maxine L.	86 Lowden Ave.
Medeiros, Mary L.	4 Durham St.
Meehan, Doris E.	94 Highland Ave.
Mello, Laura	14 Ibbetson St.
Mergendahl, Mary H.,	128 Professors Row
Meskell, Ellen L.	23 Belknap St.
Miceli, Rose	119 Linwood St.
Miller, Esther	6 Hinckley St.
Milliken, Louise	31 Paulina St.
Monahan, Eileen C.	103 Belmont St.
Montague, Eleanor G.	32-A Belmont St.
Mooney, Madeline F.	20 Pleasant Ave.
Moore, June A.	60 Derby St.
Moran, Edna L.	35 Laurel St.
Morash, Esther W.	48 Pinckney St.
Morgan, Jacqueline M.	88 Cross St.
Morong, Virginia B.	154 Pearl St.
Mosey, Grace E.	50-A Oliver St.
Mosher, Velmah I.	111 Willow Ave.
Mossman, Florence E.	79 Newbury St.
Moulton, Mary L.	7 Simpson Ave.
Murdock, Veronica P.	241 Willow Ave.
Murphy, Dorothy M.	15 Wesley St.
Murphy, Eileen C.	104 Hudson St.
Murphy, Eileen M.	116 Porter St.
Muzzioli, Fedele M.	80 Lowell St.
Nahigian, Bessie	31 Vermont Ave.
Nardone, Carmella	23 Craigie St.
Naughton, Florence,	184 Somerville Ave.
Nelson, Anna K.	101 West Quincy St.
Nickerson, Lois M.	378 Medford St.
Nissenbaum, Rose	8 Hanson Ave.
Nordstrom, Rosalie F.,	34-A Madison St.
Norman, Margit C.	61 Putnam Rd.
Nugent, Rita S.	118 Prospect St.
O'Brien, Anna M.	8 Charles St.
O'Brien, Mary E.	305-A Highland Ave.
O'Brien, Mary J.	51 Pinckney St.
O'Brien, Mary R.	15 Putnam Rd.
O'Connor, Madeline F.	601 Som. Ave.
O'Connor, Mary T.	90 Myrtle St.
Oelfke, Ruth C.	3 Howe St.
O'Leary, Eleanor A.	67 Craigie St.
O'Leary, Mary E.	67 Craigie St.
Oliver, Loretta R.	113 Perkins St.
Oliver, Mary B.	5 Marshall St. Circle
Olson, Anna V.	46 Sterling St.
Olson, Grace A.	98 Hudson St.
Orrell, Florence E.	56 Curtis St.
Otto, Loretta E.	5 Lowell Ter.
Owens, Katherine V.	139 Albion St.
Palmer, Kathleen L.	10 Thurston St.
Palmer, Ruth E.	24 Burnham St.
Parechanian, Evangeline	35 Banks St.
Parker, Muriel V.	76 Elm St.
Parmenter, Helen E.	17 Crocker St.
Parsons, Louise M.	147 Cedar St.
Passatempo, Anita	40 Gilman St.
Patten, Virginia F.	8 Wisconsin Ave.
Perrier, Clarice A.	24 Wilton St.
Phillips, Alice E.	176 Curtis St.
Pickett, Maxine S.	45 Dartmouth St.
Piers, Dorothy L.	50 Madison St.
Pisari, Angelina A.	58 Warwick St.
Place, Mary H.	42 Morrison Ave.
Poleon, Iris M.	64 Linden Ave.
Porter, Dorothy R.	5 Granite St.
Potter, Eleanor M.	113 Hillside Rd.
Powers, Eileen A.	81 School St.
Preziosi, Frances M.	17 Claremon St.
Pummell, Gertrude C. H.,	84 Franklin St.
Puppo, Mary L.	15 Nevada Ave.

Quinlan, Helen F.	49 Putnam St.
Quinn, Dorothy M.	32 Lexington Ave.
Rand, Doris E.	4-A Aberdeen Rd.
Raphael, Anna	23 Franklin St.
Reardon, Alma J.	206 Medford St.
Redmond, Frances E.	14 Garrison Ave.
Reen, Mary M.	30 Woods Ave.
Rego, Agnes	51 Dimick St.
Reidy, Edna F.	14 Cypress St.
Reitchel, Katherine E.	12 Ellsworth St.
Renehan, Marion K.	15 College Hill Rd.
Resteghini, Genevieve M.,	3 Harrison St.
Richardson, Barbara L.	31 Rogers Ave.
Riley, Ruth E.	78 Josephine Ave.
Robar, Olive L.	57 Heath St.
Robinson, Phyllis J.	15 Newbury St.
Roderick, Mary C.	7 Albion St.
Rosato, Angelina M.	88 Munroe St.
Rossiter, Kathleen M.	91 Perkins St.
Ryan, Lillian	15 Westwood Rd.
Ryan, Minnie I.	14 Otis St.
Samiotes, Elizabeth	19 Houghton St.
Sanford, Aurlene C.	5 Dartmouth St.
Savina, Louise J.	35 Whitman St.
Schmock, Martha	121 Boston Ave.
Scott, Anna D.	55 Church St.
Scott, Eleanor I.	15 Foster St.
Scott, Pauline F.	296-A Summer St.
Scrocca, Regina C.	65 Alpine St.
Scully, Eleanor C.	15 Broadway
Scully, Mary A.	21 Linden Ave.
Seabrook, Phyllis E.	48 Putnam Rd.
Sharkey, Esther M.	52 Bailey Rd.
Shaw, Frances U.	53 Garrison Ave.
Shedd, Ruth B.	11 Oakland Ave.
Shore, Ursula A.	53 Paulina St.
Silva, Mary A.	39 Walnut St.
Silveira, Mary A.	36-A Moreland St.
Silver, Lucy E.	8-A Austin St.
Slowe, Honora M.	10 Pinckney St.
Small, Blanche N.	11 Pembroke St.
Small, Ida F.	16 Westminster St.
Smith, Adeline M.	62 Springfield St.
Smith, Edna L.	153 Lowell St.
Smith, Etta V.	16 Dell St.
Smith, Louise M.	21 Indiana Ave.
Smith, Margaret B.	51 Boston Ave.
Smith, Margaret D.	141 Albion St.
Sofness, Celia L.	200 Tremont St.
Solheim, Barbara	83 Irving St.
Spaulding, Betty E.	51 Victoria St.
Spezzaferri, Adrienne L.	7-A Bradley St.
Spurr, Ruth E.	6 Dartmouth St.
Steele, Helen M.	234 Mystic Ave.
Stevenson, Mildred E.	6 Herbert St.
Stewart, Joan	7 Harding St.
Stewart, Loris M.	14 Flint St.
Stone, Helen	110 Bartlett St.
Storlazzi, Melba M.	427 Medford St.
Studer, Helen C.	33-A Hancock St.
Sullivan, Louise A.	25 Willoughby St.
Sullivan, Pauline A.	7 Bowers Ave.
Sutton, Myrtle	13 Rush St.
Sweeney, Helen A.	6 Webster St.
Sweetser, Lena M.	56 Gordon St.
Sylvester, Myrtle G.	11 Westminster St.
Tarpey, Frances S.	23 Fremont St.
Tarullo, Josephine M.,	654 Somerville Ave.
Temple, Florence A.	224 Medford St.
Tenerowicz, Jean L.	25 Campbell Park
Thompson, Julie J.	29 Irvington Rd.
Thorpe, Eleanor R.	10 Madison St.
Tobin, Kathryn A.	16 Fiske Ave.
Tolley, Marguerite A.	13 Alston St.
Tomorris, Catherine M.	35 Dimick St.
Toomey, Agnes C.	20-R Cross St.
Toomey, Dorothy M.	14 Oakland Ave.
Tosi, Eleanor L.	31 Harrison St.
Tourigny, Evelyn E.	68 Rush St.
Treen, Anna G.	23 Josephine Ave.
Troisi, Minnie T.	200 Central St.
Troville, Helen M.	13 Pinckney St.
Trubiano, Anna Y.	48 Heath St.
Ugolini, Eleanor C.	14 Mead St.
Vaughn, Gertrude F.	2 London St.
Venuti, Eleanor L.	115 Temple St.
Vessey, Gertrude E.	104 Sycamore St.
Waite, Dorothy C.	35 Thurston St.
Walke, Anna L.	27 Cameron Ave.
Walker, Marguerite E.,	89 Josephine Ave.
Wallace, Mary E.	28 Maine Ave.

Walsh, Beverly	24 Mt. Vernon St.
Ward, Edythe G.	92 Liberty Ave.
Ward, Eileen M.	22 Kenneson Rd.
Waters, Edna M.	101 Pearson Rd.
Watters, Grace E.	18 Howe St.
Weene, Elinor F.	92 Cross St.
Weiniar, Jeannette E.	83 Newbury St.
Weissman, Evelyn R.	1 Edgar Ter.
Welch, Agnes C.	17 Rogers Ave.
Wentworth, June S.	65 Chandler St.
West, Loretta G.	53 Kent St.
White, Doris C.	76 Wallace St.
White, Helen A.	32 High St.
White, Helen E.	131 Central St.
White, Laura M.	39 Calvin St.
Williams, Eleanor L.	41 Alpine St.
Williamson, Ruth E.	11-R Albion St.
Wilson, Effie K. Y.	46 Bromfield Rd.
Wiswall, Barbara R.	73 Pearson Ave.
Woleyko, Wanda H.	9 Indiana Ave.
Wright, Lillian G.	91 Central St.
Wyner, Rose E.	232 School St.
Yacubian, Josephine	29 Day St.
Zani, Eleanor M.	34 Grant St.

JUNIOR BOYS

Ahern, John R.	202 School St.
Aitchison, James T.,	295 Washington St.
Aitchison, John W.	295 Washington St.
Alo, Louis	40 Pitman St.
Amoruso, Louis P.	38 Cameron Ave.
Andrews, John L.	11 Bailey St.
Ansley, Joseph F.	234 School St.
Antonelli, Ralph R.	329-R Som. Ave.
Antonuccio, Joseph	11 Indiana Ave.
Araujo, John	61 Concord Ave.
Archibald, Lindsay	10 Olive Ave.
Arthur, Willoughby R.	65 Central St.
AuClaire, Gerard P.	81 Hudson St.
Augusta, Charles E.	98 Gilman St.
Austin, Arthur H.	29-A Charnwood Rd.
Baker, Charles E.	16 High St.
Balboni, Joseph E.	196 Broadway
Bamberg, Edmund F.	81 Bailey Rd.
Bangs, Robert W.	37 Everett Ave.
Bannister, William D.	110 Porter St.
Barker, Robert J.	52 Craigie St.
Barley, George W.	41 Fenwick St.
Barren, Edwin	19 Central St.
Bates, Joseph L.	54 Bailey Rd.
Battaglioli, Leo J.	30 Trull St.
Benjamin, George F.	76 Fellsway West
Benn, Hugh J.	51 Ibbetson St.
Bergin, John P.	485 Broadway
Bernicchi, Louis P.	8 Evergreen Sq.
Bertelli, Bruno R.	31 Loring St.
Bertolucci, Ernest C.	9 Jaques St.
Bezanson, William H.	7 Tower St.
Biciocchi, Louis P.	1 Edward Wilson Sq.
Black, James	10 Lincoln Ave.
Bloom, Arne J.	40 Gordon St.
Blundon, John	5 Madison St.
Bonner, Ralph S.	82 School St.
Borges, Edwin F.	49-A Clarendon Ave.
Bournazos, George C.	56 Woods Ave.
Bowen, Harry D.	51 Simpson Ave.
Bowen, William F.	75 Trull St.
Boyages, Aristides A.	75 Linwood St.
Boyle, Thomas J.	7 Berwick St.
Brachetti, Albert	18 Walnut Rd.
Bradley, William E.	27 Hawthorne St.
Brady, Charles W.	89 Lexington Ave.
Bragdon, Robert I.	29-A Oxford St.
Brannan, Winston C.	41 Illinois Ave.
Bruen, Norman J.	88 Ten Hills Rd.
Bruun, Ralph P.	4 Snow Ter.
Bryant, Elwood G.	181 Broadway
Buckland, George W.	6 Arthur St.
Burdick, Irving L.	82 Pearson Ave.
Burke, John M.	212 Medford St.
Burke, Ulick M.	304 Washington St.
Burns, Frank L.	97 Lowell St.
Burns, Frank X.	48 Bay State Ave.
Burns, Thomas X.	18 Lake St.
Buselli, Domenick I.	17 Heath St.
Byrne, Sylvester M.	9 Flint Ave.
Byrne, Thomas J.	29 Lake St.

Cabana, Joseph E.	47 Calvin St.
Caldon, Robert C.	25 Farragut Ave.
Caldwell, Brown J.	17 Avon St.
Camerlengo, Ralph R.	15 Hall St.
Cameron, Kenneth C.	21 Alston St.
Candage, Lawrence F.	86 Fellsway
Canty, Eugene J.	48 Pearl St.
Capuccio, Anthony	69 Derby St.
Carciero, Louis A.	21 Mountain Ave.
Cardillo, John T.	299 Washington St.
Cardwell, William A.	42 Pearl St.
Carey, Louis C.	28 Indiana Ave.
Carpenito, Amoroso	72 Derby St.
Cartier, George E.	107 Yorktown St.
Caverno, Charles B.	15 Hill St.
Chalmers, Harold V.	57 Clarendon Ave.
Chandler, Bartlett W.	11 Tennyson St.
Chicklakis, James	12 Linehan Ct.
Chute, James E.	105 Woods Ave.
Ciampa, Anthony R.	156 Broadway
Clark, Raymond C.	46 Albion St.
Clarke, Donald M.	56 Putnam St.
Clough, Charles R.	21 Simpson Ave.
Cobuccio, Michael P.	9 Sargent Ave.
Cohen, Harvey L.	240 School St.
Coke, Earle E.	17 Mason St.
Colbert, Harold D.	10 Lowell St.
Cole, Sherman E.	36 Tower St.
Collins, Melvin E.	15-A Beacon St.
Connelly, William I.	84 Bartlett St.
Connors, Fred J.	361 Washington St.
Copithorne, Arthur N.	9 Bailey St.
Copithorne, John R.	81 School St.
Cortinovis, Alfred J.	102 Bailey Rd.
Costa, George	403 Somerville Ave.
Costa, Louis J.	14 James St.
Cozza, Victor G.	303 Powder H. Blvd.
Crocker, Donald F.	31 Brastow Ave.
Croft, Russell F.	34 Chetwynd Rd.
Crovo, John R.	12 Cypress St.
Cummings, Whitley A.	15 Cutter Ave.
Curran, Thomas J.	48 Ware St.
Curtin, Joseph D.	6 Glenwood Rd.
Curtis, Albert H.	855 Broadway
Cutts, Fred R.	42 Calvin St.
Dale, Wilfred G.	37-A Rogers Ave.
Dalton, Henry P.	14-A Norwood Ave.
Dauphinee, John F.	131 Central St.
Davidson, Howard L.	20 Pinckney St.
Davis, Donald E.	15 Bay State Ave.
Davis, Frank	15 Harold St.
Davison, George M.	112 Pearson Rd.
Day, Frank R.	92 Lowell St.
De Brase, Frank	17 Parkdale St.
De Caro, Francis R.	114 Cross St.
Deegan, Frank	27 Wisconsin Ave.
Dellovo, Daniel J.	7 Harvard St.
Delmore, Thomas F.	3 Harvard Pl.
Dempsey, John R.	5 Laurel Ave.
Desmond, Thomas E.	22 Quincy St.
De Thomasis, Antonio A.,	30 Elmwood St.
Di Ciaccio, Thomas J.	15 Cedar St.
Dickerman, John A.	81 Willow Ave.
Di Franco, Edward	22 Summer St.
Di Giacomo, Charles	40-A Moreland St.
Di Natale, Salvatore,	72 Cherry St.
Dingee, John A.	24 Wesley St.
Dion, Francis X.	16 Illinois Ave.
Diotaiuti, Pasquale E.	170 Lowell St.
Di Pirro, Angelo	48-A Hudson St.
Di Pirro, Charles	48-A Hudson St.
Diskin, Francis X.	33 Lexington Ave.
Di Stasio, Saverio J.	98 Central St.
Doane, Gardner S.	88 Putnam Rd.
Doheney, Robert M.	9 Autumn St.
Doherty, Charles H.	214-A Medford St.
Dolan, Charles J.	10 Line St.
Doncaster, James R.	70 Garrison Ave.
Donley, Charles D.	134 Heath St.
Donovan, John J.	16 Buckingham St.
Donovan, William T.	10 Lester Ter.
Doody, Thomas F.	29 Quincy St.
Doolin, James P.	57 Dimick St.
Dovich, Basil R.	63 Prichard Ave.
Dovidio, John G.	53 Grant St.
Dubois, Edward A. C.	31 Chandler St.
Duffey, William A.	13 Lee St.
Duffy, Edward J.	9 Oak Pl.
Dugan, Arthur M.	15 Madison St.
Eade, Allyn W.	7 Munroe St.
Eames, Paul W.	27 Belmont St.
Edelstein, Irving	3 Rose St.
Egan, Charles J.	16 Line St.
Egge, Arthur G.	66 Prichard Ave.
Elwell, Royal E.	10 Wigglesworth St.
Emerson, Walter T. H.	25 Jay St.

Estee, Raymond L.	81 Bartlett St.
Fader, Weldon S.	364-A Highland Ave.
Fahey, Edward L.	48 Quincy St.
Fallon, Richard E.	48 Spencer Ave.
Farren, Charles A.	34 Michigan Ave.
Faulkner, Francis E.	46-A Franklin St.
Fenn, Augustus H.	8 Electric Ave.
Fenochetti, Herbert F.	22 Cherry St.
Festa, Lawrence	10 Radcliffe Rd.
Filosi, Louis T.	72 Church St.
Fine, Stanley I.	7 Magnus Ave.
Fisher, Earl	81 Clarendon Ave.
Fistori, Melvin L.	13 Elmwood Ter.
Fitzpatrick, William F.	51 Berkeley St.
Folsom, Sam W.	62 Powder H. Blvd.
Foran, John F.	14 Puritan Rd.
Franceschi, Joseph P.	101 Cross St.
Franzosa, Alfred V.	12 Lowden Ave.
French, George T.	111 Heath St.
Fudge, Leonard M.	110 Josephine Ave.
Fuller, Ralph N.	11 Burnside Ave.
Fulton, David H.	74 Belmont St.
Gallagher, Edward	18 Highland Ave.
Gallagher, Joseph D.,	318 Washington St.
Gallagher, Louis E.	28 Moreland St.
Gallagher, Richard T.	28 Moreland St.
Gallagher, William D.	106 Holland St.
Galli, John M.	24 Glendale Ave.
Galvin, Joseph J.	34 Central St.
Garibotto, Peter W.	22 Porter St.
Garner, George J.	21 Marshall St.
Gauthier, Warren F.	78 Line St.
Gavagan, James N.	353 Washington St.
Geary, Ernest J.	28 Moreland St.
Gilligan, Michael R.	9 Atherton St.
Gilligan, Thomas S.	21 Elm St.
Gillis, John M.	1109 Broadway
Goldberg, Nathan H.	142 Jaques St.
Gormley, Francis X.	186 Holland St.
Gosselin, Raymond J.	9 Arlington St.
Gove, Malcolm T.	34 Richdale Ave.
Grace, John A.	61 Springfield St.
Graham, Thomas	22 Franklin Ave.
Granara, Francis J.	415 Broadway
Grano, Mario	81 Yorktown St.
Greeley, Edward M.	7 Connecticut Ave.
Griffin, Milton S.	9 Mason St.
Guaraldi, George L.	247 Pearl St.
Guinee, John V.	10 Arlington St.
Haak, Carl	255 Highland Ave.
Haggerty, Francis X.	20 Webster St.
Hahn, Edward O.	45 Chetwynd Rd.
Hale, Robert D.	94 Wheatland St.
Hall, Warren S.	74 Morrison Ave.
Hall, William M.	25 Lewis St.
Hallinan, Thomas A.	62 Marion St.
Halloran, Joseph M.	90-A Flint St.
Hamelburg, John	315 Summer St.
Hammond, Robert H.	20 Sunset St.
Hampton, John D.	44 Burnside Ave.
Hamwey, Fred A.	30 Forest St.
Harvey, Frederick C.	6 Columbus Ave.
Hayes, Donald P.	121 Prospect St.
Healey, James E.	19 Curtis St.
Healey, Philip J.	46 Moore St.
Heath, John L.	55 Columbus Ave.
Hegarty, Francis T.	52 Hanson St.
Hender, Albert C.	31 Montrose St.
Henneberry, Richard J.	144 Lowell St.
Hennigan, Timothy J.	240 Cedar St.
Herlihy, Francis T.	85 Cedar St.
Herrick, Clifford K.	73 Sycamore St.
Hersey, Charles W.	53 Sycamore St.
Higden, Maxwell R.	73 Lexington Ave.
Hill, Carlyle T.	182 Morrison Ave.
Hill, Frederick R.	94 Bromfield Rd.
Hinds, Robert F.	38 Otis St.
Holden, Robert H.	74 Concord Ave.
Hopkins, Frederick R.	10 Westwood Rd.
Howard, Frank A.	102 Highland Rd.
Howe, John	42 Curtis St.
Humber, George W.	6 Franklin St.
Hurley, Jerome J.	41 Lewis St.
Iovine, Jerry A.	27 Sewall St.
Izzo, Carmen A.	32 Maine Ave.
Jackson, Robert A.	11 Evergreen Ave.
Jankun, Stanley G.	16 Otis St.
Johnson, Frank W.	237 Highland Ave.
Johnson, George H.	96 Highland Ave.
Johnson, George M.	25 Moore St.
Jones, David W.	31-A Cameron Ave.
Jones, Wallace F.	10 Prospect Pl.

Kashgegian, Edward A. 46 Wheatland St.
Kazanjian, Frank 44 Broadway
Keane, Thomas J. 4 Oliver St.
Keiley, Henry A. 42 Preston Rd.
Keiley, Lawrence A. 42 Preston Rd.
Keleher, Charles R. 41 Franklin St.
Kelley, Richard W. 19 Hudson St.
Kelly, Robert E. 46 Francesca Ave.
Kelson, Robert V. 30 Paulina St.
Kent, Thomas S. 277 Washington St.
Kimpton, Robert W. 16 Pleasant Ave.
Kinsley, Theron H. 66 Winslow Ave.
Kirkland, Robert W. 9 Montrose St.
Knapp, Gordon W., 10 Rhode Island Ave.
Knight, John F. 51 School St.
Kolb, Harold F. 28 Pearson Ave.

La Creta, Alfred 458 Medford St.
Lakeman, Weldon P. 51 Ibbetson St.
Lambert, Henri J. 95 West Quincy St.
Lane, Francis R. 90 Lowell St.
Lang, William M. 65 Bay State Ave.
Langone, Jeremiah J. 5 Lincoln St.
Lanzilli, Basilio N. 27-A Jaques St.
Larkin, Robert L. 27 Packard Ave.
Larsen, Fred R. 36-A Fairmount Ave.
Latta, Henry C. 5 Wellington Ave.
Lauretano, Raymond 13 Tufts St.
Laverty, John L. 14 Ames St.
Lawson, George W. 19 Hancock St.
Leavitt, Franklin W. 7 Remick Ct.
Leverone, Francis R. 250 Broadway
Libby, Henry T. 125 Heath St.
Liberatore, Emilio M. 40 Ibbetson St.
Liddell, Kenneth N. 100 Ten Hills Rd.
Lippas, Andrew S. 16 Grand View Ave.
Little, Raymond W. 23 Cleveland St.
Lombard, James J. 202 Powder H. Blvd.
Luciano, Carl G. 27 Knapp St.
Luciano, Charles L. 41 Rowell St.
Luongo, Guido J. 72 Moreland St.
Lyon, James F. 55 Hudson St.

MacArron, Leonard P. 11 Temple St.
MacCallum, Bernard R. 81 Puritan Rd.
MacCready, George W. 43 Grove St.
MacDonald, Daniel A. 176 North St.
MacDonald, Francis 11 Sartwell Ave.
MacDonald, James E. 8 Ellsworth St.
MacDonald, Paul A. 16 Kingman Rd.
MacDonald, Paul J. 4-A Oakland Ave.
MacDonald, William M. 7 Ashland St.
MacEachern, Russell A., 64 Meacham Rd.
MacIntosh, Albert D. 46 Boston Ave.
Macrokanis, James J., 155 Somerville Ave.
Magwood, Robert W. 27 Stone Ave.
Mahagian, Vahag 40 Lincoln St.
Mahan, Charles 14 Olive Ave.
Mahoney, James A. 179 College Ave.
Mandato, Vito 44 Henderson St.
Marotta, Frederick 17 Fremont St.
Marshall, Harvey E. 91 Pearl St.
Martin, Anthony E. 72 Oak St.
Mason, Vernon A. 19 Wigglesworth St.
Mates, Walter R. 156 Walnut St.
Matheson, Frank O. 39 Jaques St.
Maxwell, John I. 14 Jay St.
McBride, Daniel 142 Morrison Ave.
McBrine, Richard L. 33 Dickinson St.
McCabe, Hugh F. 42 Partridge Ave.
McCabe, James J. 26 Clark St.
McCarthy, Francis J. 19 Harold St.
McCarthy, James J. 121 Cross St.
McConnell, John J. 17 Greenville Ter.
McDevitt, Charles J., 378 Washington St.
McDonald, Raymond P. 131 Hudson St.
McDonald, William V. 27 Warner St.
McFaun, James L. 7 Prospect Hill Ave.
McGrath, William F. 64 Chetwynd Rd.
McGuinness, Warren J. 64 Ossipee Rd.
McInnis, Donald J. 25 Meacham St.
McKay, Gordon A. 12 Thurston St.
McKenna, John H. 76 Moreland St.
McKenna, Paul E. 97 Sycamore St.
McKeown, Russell H. 94 Dover St.
McKenzie, Francis W. 23 Garrison Ave.
McLaughlin, Patrick F. 6 Benedict St.
McMahon, Henry J., 8 Prospect Hill Ave.
McNaney, Albert J. 53 Grant St.
McNary, Victor A. 19 Mystic Ave.
McNeil, Herbert F. 66 Grant St.
McNeill, Arthur E. 82 Albion St.
McNeill, Leonard J. 386 Highland Ave.
McQuilkin, John F. 5 Ellsworth St.
McVey, Robert F. 11 Giles Park
McWatters, Hugh F. 19 Garrison Ave.
Meade, Joseph V. 8 Landers St.
Meehan, Charles P. 83 Concord Ave.

Mersereau, Russell E.	16 Walnut Rd.
Metzer, Harold D.	25 Otis St.
Meyer, Joseph K.	36 Columbus Ave.
Mezzetti, Angelo H.	45 Linden Ave.
Milgate, Victor	26 Concord Ave.
Mooney, William D.	45 Dickinson St.
Mooney, William E.	27 Calvin St.
Moore, Clyde O.	26 Fenwick St.
Moran, Francis T.	7 Bradford Ave.
Morris, Robert G.	24 Packard Ave.
Morrissey, Edward F.,	44 Lexington Ave.
Morrissey, Peter J.	4 Watson St.
Mucci, Frederick J.	46 Fremont St.
Murphy, Charles J.	144 Summer St.
Murphy, Henry W.	64 Myrtle St.
Murphy, Vincent M.	51 Webster St.
Murphy, Walter J.	70 Trull St.
Muzzioli, Medardo A.	22 Spencer Ave.
Myles, Terrence J.	273 Washington St.
Nash, Paul A.	36 Sunset Rd.
Nastasi, Frank R.	6 Meacham St.
Nelson, George O.	62 Bonair St.
Nerboso, Salvatore D.	28 Mansfield St.
Newcombe, John C.	18 Teele Ave.
Nicholeris, Menelaus N.	2 Linehan Ct.
Nickerson, Henry C.	85 Rogers Ave.
Noonan, Francis C.	127 Hillsdale Rd.
Noonan, Myron P.	127 Hillsdale Rd.
Noyes, Henry B.	43 Vinal Ave.
O'Brien, Daniel J.	211 Highland Ave.
O'Donnell, John F.	72 Alpine St.
O'Hanlon, Joseph	14 Kilby St.
O'Leary, John J.	2 Ellsworth St.
O'Leary, Thomas J.	23 Jaques St.
O'Leary, Timothy J.	45 Church St.
Olson, Albert H.	24 Chetwynd Rd.
Olssen, Everett	37 Spencer Ave.
Osterburg, Walter R.	80 Conwell Ave.
O'Toole, John F.	29 Banks St.
Owens, Bryant O.	173 Highland Ave.
Owens, Frank J.	14 Wilson Ave.
Pappadinis, James	91 Linwood St.
Paraboschi, Joseph M.	106 Heath St.
Paradis, Joseph O.	148 Cottage Ave.
Parilla, Francis X.	7 Chestnut St.
Parker, Warren F.	28 Moreland St.
Peabody, Wilbur L.	160 Pearl St.
Peak, Ralph E.	49 Webster St.
Pearson, George E.	366 Highland Ave.
Percy, Clement J.	19 Boston St.
Pierce, Lloyd	325 Highland Ave.
Pieroni, John F.	3 Nashua St.
Pietrella, Joseph J.	6 Wilson Ave.
Pike, Earl J.	33 Kingston St.
Pino, Nathan M.	150 Jaques St.
Pizzella, Nicholas J.	10 Miner St.
Porter, William F.	16 Wesley St.
Prendergast, John J.	120 Bartlett St.
Prescott, George F.	90 Hudson St.
Quill, Augustine L.	23 Kingston St.
Quinn, John F.	37 Rhode Island Ave.
Quinn, Peter S.	15 Farragut Ave.
Racine, Paul J.	155 Elm St.
Ramsey, Paul	48 Walnut St.
Ranaghan, James F.	59 Hudson St.
Reardon, Robert D.	45 Walnut St.
Redden, John T.	35 Rose St.
Redden, Oliver B.	111 Boston Ave.
Reidy, Edward F.	14 Cypress St.
Reynolds, James A.	19 Warner St.
Riccardi, Albert	731 Somerville Ave.
Rice, Philip W.	16-A Hall St.
Richardson, Amasa L.	274 Willow Ave.
Richardson, Donald T.	6 Bigelow St.
Rigopoulos, John	16 Sycamore St.
Ring, Kenneth W.	81 Marshall St.
Roache, Patrick J.	49 Hanson St.
Robinson, Paul J.	141 Pearl St.
Rockwood, Wilfred A.	27 Trull St.
Rogers, William J.	51 Avon St.
Romano, Alexander	57 Grant St.
Rondina, Thomas W.	40 Simpson Ave.
Rose, Louis E.	149 Lowell St.
Roseland, Ephram	48 Wyatt St.
Rosen, Jordan A.	22 Wisconsin Ave.
Ross, Howard W.,	38 N. Hampshire Ave.
Rossetto, Alfred P.	Fremont St.
Rothman, Samuel	8 Elm St.
Ryan, Charles V.	68 Glen St.
Ryer, Russell E.	184 Summer St.
Sacco, Henry A.	18 Princeton St.
Sala, Guido	7-A Taylor St.

Santorelli, Fred J.	24 Fremont St.
Schertzer, Max	34 Prospect St.
Schwelm, John G.	102 Glenwood Rd.
Scotti, Elio	133-A Somerville Ave.
Segreve, John J.	473 Broadway
Semenchuk, Michael	76 Dane St.
Senopoulos, Ashelen P.	105 Boston Ave.
Shalline, Robert W.	123 Hillsdale Rd.
Shaw, Robert D.	205-A Pearl St.
Shea, John W.	192 Holland St.
Sheehan, Paul E.	39 Thurston St.
Sherburne, Gordon R.	18 Madison St.
Sheridan, Francis L.	31 Dickinson St.
Sherman, Henry	120 Prospect St.
Simas, Eugene	62 Springfield St.
Simpson, Deane C.	42 Francesca Ave.
Sliney, Benedict L.	37-A Bradley St.
Small, Elmer F.	15 Dow St.
Spartos, George A.	6 Summer St.
Spinelli, Ralph W.	62 Ibbetson St.
Squizzero, Joseph P.	152 Linwood St.
Stacy, Frank A.	9 Sargent Ave.
Stamatoruos, Alexander,	45 Chestnut St.
Steen, Sigurd E.	50-A Craigie St.
Steeves, Ralph A.	38 Hamilton Rd.
Sternberg, Marcus M.,	158 Wash'gt'n St.
Stirling, Allan C.	57 Conwell Ave.
Stokes, Clayton H.	122 Hudson St.
Stratis, Arthur N.	35 Princeton St.
Struzziero, Ansilio R	516 Somerville Ave.
Struzziero, Ralph A.	6 Cherry St.
Sudant, John C.	34 Parkdale St.
Sullivan, John J.	186 Central St.
Sullivan, Joseph P.	20 Pembroke St.
Sullivan, Walter J.	13 Partridge Ave.
Swartz, John M.	28 Perry St.
Sweeney, Francis M.	80 Newton St.
Sweeney, Myles A.	18 Alpine St.
Sylva, Ivan	7 Bolton St.
Sylva, Joseph B.	39 Perry St.
Tarabelli, Leonard L.	12 Warwick St.
Tatelbaum, Joseph	78 Marion St.
Tavanis, Peter	79 Linwood St.
Taylor, Wesley A.	3 Thurston St.
Teixeira, Abel E.	169 Tremont St.
Thayer, William A.	115 North St.
Thebideau, James J.	19 Taylor St
Thomas, Richard	264 Summer St.
Thompson, Richard M.	8 Burnham St.
Tidd, Paul F.	79 Partridge Ave.
Traverse, Charles C.	23 Pleasant Ave.
Troisi, Carl J.	48 Marshall St.
Trotman, Paul F.	24 Robinson St.
Twitchell, Donald W.	146 Morrison Ave.
Uservitch, Edward F.,	17-A School St.
Vergnani, Charles C.	16 Brastow Ave.
Viano, Richard M.	55 Dover St.
Wade, John B.	23 Auburn Ave.
Walker, Lester T.	67 Lexington Ave.
Walker, Robert J.	17 Dickson St.
Wall, Elmore P.	11 Sellon Pl.
Walsh, Cornelius F.	16 Puritan Rd.
Walsh, Francis X.	64 Dane St.
Walsh, William G.	12 Hammond St.
Wauters, Clifford W.	18 Burnside Ave.
Weisman, Matthew	16 Waldo Ave.
Welch, John J.	294 Lowell St.
Welch, Paul S.	28 Eastman Rd.
Wengel, William A.	114 Albion St.
Wentzel, John L.	99 Josephine Ave.
Wentzell, Ian H.	33 Putnam Rd.
Whitcomb, Richard H.	6 Essex St.
White, David	35 Minnesota Ave.
Whittaker, Lyman C.	27 Curtis Ave.
Whittier, Herbert M.	24 Dana St.
Williamson, Roy	65 Woods Ave.
Willwerth, Walter C.	11 Harvard Pl.
Willwerth, Walter J.,	61 Webster Ave.
Willy, Karl T.	198 Pearl St.
Wiseman, Charles A.	88 Lexington Ave.
Witten, Leon L.	3 Rose St.
Wright, Robert E.	16 Fremont St.
Yantosca, Freddy M.	43 Michigan Ave.
York, Richard H.	140 Sycamore St.
Young, Wilfred	83 Munroe St.
Zammarchi, Frank A.	28 Forest St.
Zani, Julio L.	20 Craigie St.
Zuccaro, Alfred G.	32 Sunset Rd.

SOPHOMORE GIRLS

Ackerman, Miriam 370-A Washington St.
Adams, Viola M. 49 Tufts St.
Alberghini, Lena M. 7 Lowell Circle
Albrecht, Florence M. 27 Upland Park
Allbee, Doris F. 205 School St.
Anderson, Eileen J. 23 Joy St.
Annese, Florence A. 63 Derby St.
Armstrong, Margaret J., 38-A Hancock St.
Ashman, Mildred L. 85 Lowden Ave.

Babbitt, Eleanor L. 7 Pembroke St.
Bailey, Helen P. 51 Walker St.
Bannister, Eleanor M., 154 Wash'gt'n St.
Barbagallo, Mary 80 Vine St.
Barker, Elizabeth J. 43 Tennyson St.
Barnes, Eleanor B. 17 Franklin Ave.
Barrett, Frances C. 41 Ash Ave.
Barry, Edna M. 11 Russell Rd.
Bauer, Marion L. 37 Jackson Rd.
Bean, Evelyn L. 6 West St.
Beattie, Helen P. 328 Somerville Ave.
Beckett, Margaret E. 76 Berkeley St.
Belyea, Ruth E. 30 Bromfield Rd.
Bennett, Helen J. 11 Dartmouth St.
Bent, Eleanor R. 62 Church St.
Bertocci, Clara L. 194 Somerville Ave.
Bertocci, Jennie 52 Medford St.
Bimbo, Carmella L. 28 Central Rd.
Blackall, Eleanor M. 34 Moore St.
Blanchard, Thelma A. 33 Gordon St.
Blumsack, Sadie 19 Chestnut St.
Blyth, Thelma M. 420 Washington St.
Bonello, Alma R. 134 Walnut St.
Borgatti, Rose L. 87 Josephine Ave.
Borges, Mary A. 7 Dresden Circle
Bowe, Jean M. 110 Walnut St.
Bowe, Margaret C. 35 Franklin St.
Bradley, Margaret J. 50 Lowden St.
Brady, Edna J. 206 Pearl St.
Brady, Mildred F. 22 Sewall St.
Braid, Henrietta W. 19 Adams St.
Brandis, Gertrude A. 6 Walnut Rd.
Brannan, Helen P. 41 Illinois Ave.
Brescia, Anna L. 219 Tremont St.
Brooks, Olive C. 10 Melville Rd.
Brown, Edith C. 25 Waterhouse St.
Brown, Kathleen H. 34 Summit Ave.
Brown, Ruth M. 262 Highland Ave.
Brundige, Sarah D. 12 Windom St.

Bryant, Ella E. 39 Myrtle St.
Buccelli, Antonette R. 71 Bonair St.
Buchman, Anne 11 Prescott St.
Bugden, Marion 17 Lewis St.
Bulbur, Louise M. 36-A Adrian St.
Burbridge, Helen E. 37 Jackson Rd.
Burke, Ann M. 16 Winter St.
Burke, Mary L. 115 Elm St.
Burns, Edna M. 97 Lowell St.
Burns, Rita L. 116 Concord Ave.

Cacicia, Loretta A. 16 Rush St.
Callahan, Kathleen J., 9 Willoughby St.
Callahan, Mary L. 85 Oxford St.
Callahan, Phyllis F. 128 Boston Ave.
Callan, Catherine J. 15 High St.
Camacho, Virginia J. 75 Joy St.
Cameron, Margaret H. 86 Conwell Ave.
Campbell, Byrl T. 22 Ellington Rd.
Campbell, Rita F. 211-A Summer St.
Campos, Hortense E. 35 Franklin St.
Candelieri, Assunta R. 47 Joy St.
Capuano, Adelina 24 Porter St.
Carciero, Florence S. 52 Sydney St.
Cardy, Grace M. 161 Pearl St.
Carey, Eleanor M. 132 Central St.
Carrie, Beatrice E. 52 Berkeley St.
Carroll, Claire C. 62 Garrison Ave.
Carter, Dorothy A. 24 Francesca Ave.
Carter, Thelma E. 2 Edward Wilson Sq.
Carvo, Marion E. 33 Walnut St.
Cashin, Carrie P. 36 Wigglesworth St.
Castagnetti, Anna A. 68 Park St.
Castignoli, Norma B. 22 Pitman St.
Cavanagh, Mary A. 18 Vermont Ave.
Cavicchi, Edna A. 185 Lowell St.
Cenerazzo, Rose M. 3 Quincy St.
Cheek, Dorothy F. 50 Cameron Ave.
Cheney, Helen I. 149 Lowell St.
Choate, Ada L. 21 Newbury St.
Christie, Alice E. 71 Thurston St.
Christie, Barbara F. 19 Howe St.
Ciaramaglia, Anna 21 Waldo St.
Cincotta, Anna R. 118 Highland Ave.
Cintioni, Rita M. 20 Warwick St.
Clark, Barbara W. 11-B Dartmouth St.
Clark, Ethelyn 9 Malvern Ave.
Clarke, Anna M. 21 Cedar St.
Clarke, Violet G. 8 Lincoln St.

Cleary, Patricia J. 757 Somerville Ave.
Cochrane, Blanche M. 46-B Prescott St.
Cochrane, Joyce A. 48 Alpine St.
Cohen, Jeanette 11 Cutter St.
Colbath, Mabel S. 333 Highland Ave.
Cole, Helen A. 10 Fellsway
Cole, Sara B. 167 Lowell St.
Coleman, Mabel T. 21 Cedar Ave.
Collins, Norma J. 388 Broadway
Combie, Marjorie M. 24 Park Ave.
Connaughton, Margaret T. 57-R Cherry St.
Connelly, Mary A. 84 Bartlett St.
Conroy, Katherine V., 62 Gov. W'thr'p Rd.
Cooke, Myrna J. 42 Clarendon Ave.
Copithorne, Genevieve 81 School St.
Copithorne, Mary A. 22 Upland Rd.
Copithorne, Norma D. 45 Upland Rd.
Corbin, Lillian C. 9 Linden Pl.
Corcoran, Frances M. 14 Auburn Ave.
Corricelli, Elvera D. 46 Main St.
Cotter, Lorraine G. 321 Beacon St.
Courtney, Kathleen C. 19 Penn. Ave.
Coyne, Catherine M. 10 Summer St.
Crabtree, Helen L. 38 Madison St.
Craib, Marion B. 64 Putnam Rd.
Crane, Marion P. 8 Pearson Ave.
Cranford, Doris 8 Hall St.
Crowell, Dorothy M., 40 Wigglesworth St.
Cullen, Lillian P. 55 Bartlett St.
Cullen, Mary E. 10 Carlton St.
Cunha, Elvira E. 83 Marion St.
Cunningham, Claire G. 169 Som. Ave.
Cunningham, Eileen M. 33 Spr'gfi'ld St.
Curran, Dorothy M. 76 Winslow Ave.
Curran, Marjorie E. 76 Winslow Ave.
Curran, Mary C. 48 Ware St.
Cutting, Dorothy M. 416 Medford St.

Daley, Helen E. 5 Park Place
Daly, Marguerite M. 299-A Beacon St.
Danielson, Sara E. 31 Raymond Ave.
Da Prato, Rena R. 11 Laurel Ter.
Davin, Lillian J. 21 Wheeler St.
Davis, Marjorie B. 111 Woodstock St.
Davis, Pauline R. 12 Prospect Hill Ave.
De Angelis, Adeline M., 28 R. Island Ave.
De Cane, E. M., 27 N. Hampshire Ave.
Deegan, Rita A. 27 Wisconsin Ave.
Del Torto, Maria V. 275 Highland Ave.
De Marco, Rena E. 71 Vernon St.
Dente, Mary C. 10 Lowell St.
De Stefano, Beatrice 1 Howe St.
Devine, Helen F. 267 Highland Ave.
Dickenson, June 53 High St.
Dickie, Ruth M. 271 Medford St.
Di Giacomo, Anna 15 Wilson Ave.
Di Giorgio, Anna V. 93 Grant St.
Dillman, Katherine E. 24 Sterling St.
Dillon, Patricia J. 18 Richdale Ave.
Dinitto, Eva M. 131 Somerville Ave.
Di Pietro, Lena A. 47 Derby St.
Doherty, Frances M. 10 Farragut Ave.
Doiron, Edna V. 38 Oliver St.
Dolan, Ruth M. 31 Trull St.
Donlan, Rita A. 18 Knapp St.
Donnellan, Mary E. 96 Pearson Ave.
D'Onofrio, Vera 28 Washington Ter.
Donovan, Lillian F. 18 Landers St.
Doolin, Eleanor M. 174 Summer St.
Dorsett, Thelma P. 19 Maine Ave.
Dowling, Florence G. 175 Hudson St.
Drew, Barbara M. 34 Mystic Ave.
Droz, Eileen M. 7 Belmont Pl.
Duggan, Dorothy A. 211 Highland Ave.
Dushuttle, Martha H. 108 Belmont St.

Eames, Mary E. 27 Belmont St.
Eaton, Peggy H. 135 Boston Ave.
Edwards, Charlotte M. 10 James St.
Eisnor, Alice M. 8 Putnam St.
Elliott, Lena P. 1 Stickney Ave.
Ellison, Gertrude M. 162 Glen St.
Ercolini, Marina 34 Wheatland St.

Farrell, Elizabeth M., 20 Langmaid Ave.
Farrell, Margaret 307 Alewife Bk. Pkwy.
Federico, Stella M. 46 Dane St.
Fenci, Evelyn R. 9 Boston Ave.
Fenci, Ida M. 241-A Summer St.
Ferreira, Maria A. 48 Atherton St.
Finigan, Frances C. 34 Radcliffe Rd.
Finneran, Kathleen M. 15 Glenwood Rd.
Fiore, Dorothy M. 14 Bonair St.
Fishburne, Edna F. 18 Lowden Ave.
Fishlin, Ruth 19 Buckingham St.
Flanagan, Josephine V. 99 Belmont St.
Foppiano, Mary T. 45½ Skehan St.

Forgione, Adeline R.	33 Claremon St.
Forte, Alberta L.	50 Alpine St.
Fortini, Minnie D.	24 Miller St.
Foster, Charlotte E.	51 Meacham Rd.
Foster, Mary E.	30 Lowden Ave.
Fowler, Dorothy G.	68 Broadway
Francis, Barbara A.	93 Penn. Ave.
Franklin, Anna	96 Conwell Ave.
Fraser, Elizabeth M.	88 Marshall St.
Fraser, Katherine R.	88 Marshall St.
Fraser, Phyllis H.	62 Highland Ave.
Fuccillo, Catherine T.	217 Cedar St.
Fyfe, Marjorie V.	32 Cherry St.
Galinis, Hedwig L.	229 Tremont St.
Gallagher, Norah L.	9 James St.
Garland, Shirley E.	87 Bartlett St.
Gatti, Rena M.	8 Belmont Pl.
Gaudette, Virginia R.	10 Cross St. Pl.
Gianetta, Eleanor D.	3 Dell St.
Gigli, Rita T.	91 Irving St.
Gillespie, Florence S.	785 Som. Ave.
Gillis, Mary L.	124 Heath St.
Gilmore, Catherine M.,	49 Tennyson St.
Giroux, Mary A.	12 Lincoln St.
Glazer, Hannah P.	10 Walnut Rd.
Glendon, Marjorie R.	2 Curtis Ave.
Goddard, C. Elaine	4 Foskett St.
Goguen, Marie L.	25 Aldrich St.
Goldstein, Pearl	7 Magnus Ave.
Goldstein, Ruth L.	30 Campbell Park
Gore, Edna F.	39 Adams St.
Gouvea, Cynthia	1260 Broadway
Gouvea, Mabel B.	22 Miller St.
Govoni, Barbara M.	77 Grant St.
Grady, Rosemary T.	21 Gilman Ter.
Graham, Lillian M.	80 Bartlett St.
Graves, Virginia M.	152 Willow Ave.
Gray, Leona H.	94 Central St.
Greaves, Elizabeth G.	8 Douglas Ave.
Green, Eva M.	80 Heath St.
Griffin, Rita C.	18 Hancock St.
Guazzoloca, Ruth R.	589 Som. Ave.
Hale, Ruth F.	20-A Stickney Ave.
Haley, Frances A.	18 Francesca Ave.
Hall, Helen M.	125 Liberty Rd.
Halloran, Mary A.	90-A Flint St.
Hamelburg, Ellen	315 Summer St.
Hammond, Helen D.	2 Buckingham St.
Hannan, Eleanor I.,	98 Gov. Winthrop Rd.
Harding, Judith	138 Central St.
Harney, Mary L.	17 Rogers Ave.
Harron, Dorothy	12 Whitman St.
Hart, Florence R.	65 Albion St.
Haywood, Mabel E.	154 Willow Ave.
Hazen, Helen L.	39 Jaques St.
Healey, Oda M.	8 Whitfield Rd.
Hengsbach, Doris C.	32 Otis St.
Heos, Constance	31 Conwell Ave.
Herlihy, Anna L.	34 Florence St.
Herlihy, Mary M.	34 Florence St.
Hillis, Mary L.	25-A Cherry St.
Hines, Pauline F.	31 R. Island Ave.
Hixenbough, Lillian F.	19 Thorpe St.
Hodgdon, Lillian M.	18 Oxford St.
Hoey, Grace M.	8 Carter Ter.
Hoffman, Alice F.	419 Highland Ave.
Hogue, Catherine L.	444-A Medford St.
Holck, Lurline A.	10 Albion Ct.
Holman, Barbara R.,	277-A Highland Ave.
Houghton, Winifred H.	99 Summer St.
Howe, Marjorie A.	66 Myrtle St.
Hoyt, Edna M.	12 Pembroke St.
Hubbard, Anastatia M.	104 Broadway
Humber, Eleanor M.	6 Franklin St.
Hurley, Alice B.	14 Albion Pl.
Hurley, Rita V.	19 Pearson Rd.
Hurst, Anna M.	44 Church St.
Hutchings, Emily G.	26 Tenney Ct.
Hynes, Mary E.	21 Magnus Ave.
Ianacone, Mary V.	35 Puritan Rd.
Ivester, Dorothy	68 Endicott Ave.
Jackson, Evelyn M.	221 Beacon St.
Jackson, Jennie E. A.	19 Banks St.
Jeffrey, Alice G.	129 Albion St.
Johnson, Edith H.	69 Prichard Ave.
Johnson, Lena	17 Oak St.
Jones, Amy M.	7 Sewall St.
Jones, Frances	28 Gilman St.
Jovan, Helen	57 Webster St.
Joyce, Hannah F.	605 Somerville Ave.
Kane, Collette A.	362 Lowell St.
Keaney, Grace G.	53 Curtis Ave.
Kearns, Virginia M.	16 Sewall St.
Keefe, Catherine T.	25 Fiske Ave.

Kelley, Ann B. 21 N. Hampshire Ave.
Kelley, Janice 23 Upland Rd.
Kelley, Lillian M. 11 Elston St.
Kelly, Anna E. 31 Laurel St.
Kelly, Dorothy M. 34 Ames St.
Kelson, Edna L. 10 Pleasant Ave.
Kempton, Grace F. 605-A Broadway
Kennedy, Rita N. 136 Albion St.
Keohane, Mary A. 14 Avon St.
Kieran, Eleanor C. 32 Line St.
Kimball, Emily R. 319 Lowell St.
King, Mary E. 30 Austin St.
Kingston, Marion E. 175 Elm St.
Kish, Mary E. 102 Jaques St.

La Belle, Eleanor C. 33 Belknap St.
Laghetto, Josephine 2 Garden Ct.
La Hait, Marjorie F. 12 Fairfax St.
Lambert, Marcelle M. 95 W. Quincy St.
Landini, Edna M. 15 Greenwood Ter.
Langill, Betty E. 26 Preston Rd.
Langone, Florence T. 29 Austin St.
Langone, K. J. 10-A Montgomery Ave.
Langone, Rose J. 5 Lincoln St.
Lanzara, Elizabeth, 578 Somerville Ave.
Lanzilli, Norma M. 502 Broadway
La Tores, Mary E. 42 Warwick St.
Laurie, Nellie L. W. 50 Webster St.
La Valley, Gertrude A. 31 Heath St.
La Voie, Phyllis G. 109 Gilman St.
Leary, Catherine T. 37 Harrison St.
Leary, Dorothy A. 56 Clarendon Ave.
Leccese, Tina 8 Caruso Pl.
Lee, Anna M. 138 Summer St.
Lee, Dorothy R. 5 Fountain Ave.
Leveroni, Blanche M. 107 Highland Rd.
Libby, Lillian E. 44 White St.
Lindsay, Gertrude M. 32 Vinal Ave.
Lloy, Marion R. 3 Heath St.
Lodi, Ada C. 12 Skehan St.
Logan, Mary 82 Conwell Ave.
Lonero, Jennie 737 Somerville Ave.
Lorrey, Marion E. 3 Gilman Ter.
Lounsbury, Frances S., 15 Franklin Ave.
Lowe, Marjorie L. 53 Day St.
Lowell, Ethel L. 49 Marion St.
Lucas, Grace K. 82 Hudson St.
Lundquist, Lillian M. 47 Burnside Ave.

MacCourt, Evelyn I. 48 Albion St.
MacDonald, Christine M. 85 Porter St.
MacDonald, Jessie M. 24 Norwood Ave.
MacDonald, Lillian B. 24 Wheatland St.
MacDonald, Sarah A. 24 Norwood Ave.
MacInnis, Mary T. 1 Thurston St.
MacIsaac, Elva M. 20 Fairfax St.
Mackey, Charlotte E. 3 Laurel Ter.
MacKinnon, Margaret C., 43 Kingston St.
Madden, Rita M. 7 Reed Ct.
Magee, Lillian M. 7 Jay St.
Magoon, Dorothy E. 30 Sunset Rd.
Maguire, Winifred J. 55 Myrtle St.
Maloney, Helen C. 35 Avon St.
Mann, Mildred M. 50 Waterhouse St.
Manning, Evelyn A. 10 Kent Ct.
Manuel, Blanche 184 Somerville Ave.
Marchand, Eleanor F. 100 Prospect St.
Marchi, Gina H. 145 Medford St.
Marchi, Marie A. 45 Derby St.
Marcotti, Irma 5 Derby St.
Marcoux, Priscilla D. 14 Aldersey St.
Margi, Mary J. 1308 Broadway
Marks, Eleanor V. 192 Tremont St.
Marsac, Helen A. 39-A Prescott St.
Marshall, Beatrice J. 27 Joseph St.
Marshall, Bertha M. 51 Fairfax St.
Marshall, B. Laurie 3 Wallace St.
Marsie, Elizabeth C. 22 Lincoln St.
Martell, Anna Belle 2 Buckingham St.
Martignette, Mary C. 459 Broadway
Martin, Ruby V. 23 Connecticut Ave.
Martini, Lynda L. 411 Broadway
Matthews, Alice M. 14 Bradley St.
Mattola, Alma R. 25 Austin St.
Maunder, Doris M. 17 Gordon St.
Mayall, Rita T. 388 Broadway
Mazzarello, Doris M. 45 Hawthorne St.
McArdle, Elisabeth C. 16 Skilton Ave.
McArdle, Isabel F. 16 Skilton Ave.
McCallum, Anna M. 36 Cutter St.
McCarthy, Margaret F. 35 Simpson Ave.
McCarthy, Margaret P. 1 Beacon St.
McConnell, Mary A. 15 Greenville Ter.
McDonagh, Helenor F., 72 Prichard Ave.
McDonough, Catherine M. 28 Ash Ave.
McElwain, Anna G., 68 Gov. Winthrop Rd.
McGilvray, Eleanor P., 62 Farragut Ave.
McGinnis, Elizabeth J., 22 Francesca Ave.

McInnis, Mary I.	25 Meacham St.
McIntyre, Mary L.	33 Florence St.
McKenney, Hazel V.	41 Marshall St.
McLaughlin, Madeliene R.,	3 Fairlee St.
McLaurin, Helen	24-B Cherry St.
McLean, Helen J.	19 Columbus Ave.
McLellan, Margaret	22 Oxford St.
McManus, May	31 Thurston St.
McNally, Alice J.	36 Boston St.
McNeil, Rita L.	31 Wilton St.
McNiff, Katherine E.,	233 Powder H. Blvd.
Meehan, Doris E.	196 Willow Ave.
Meehan, Evelyn F.	196 Willow Ave.
Meisner, Ida M.	35 Garrison Ave.
Melillo, Elena R.	59 Cherry St.
Mello, Muriel V.	92 Raymond Ave.
Melville, Dorothy M.	34 Dickinson St.
Miller, Ruth P.	24 Spring St.
Milligan, Elsie B.	48-C Oliver St.
Milne, Margaret A.	960 Broadway
Milne, Mary L.	109 Pearson Rd.
Mina, Mary M.	104 Fremont St.
Mitchell, Dorothea	15 Dell St.
Mobilia, Eleanor M.	287 Medford St.
Mochi, Lena E.	34 Rossmore St.
Molan, Margaret J.	4 Murray St.
Montani, Gloria J.	1 Mossland St.
Mooney, Mildred D.	20 Pleasant Ave.
Moran, Alice O.	43 Highland Rd.
Moran, Eleanor F.	85 Lexington Ave.
Morash, Dorothy R.	250 Cedar St.
Morgan, Evelyn T.	88 Cross St.
Morgan, Louise C.	32 Garrison Ave.
Mortali, Helen R.	19 Lincoln Ave.
Moseley, Lucille K.	42 Electric Ave.
Moses, Rhoda A.	25 Teele Ave.
Moynihan, Marie L.	19 Pearson Rd.
Mulligan, Mary E.	8 Bartlett St.
Murphy, Gertrude T.	64 Myrtle St.
Murphy, Margaret A.	1 Evergreen Ave.
Murphy, Marion L.	44 Tufts St.
Murray, Dorothy C.	11 Olive Ave.
Mushkalski, Alice	62 Newton St.
Musto, Teresa M.	30 Ivaloo St.
Mylon, Alice M.	83 Avon St.
Nahigian, Gertrude	32 Mt. Vernon St.
Najarian, Mary	308 Washington St.
Neary, Elizabeth M.	17 Sargent Ave.
Nelo, Emily A.	28 Sydney St.
Newburry, Florence L.	20 Pinckney St.
Nicholls, Lillian R.	64 Cherry St.
Noble, Ethel M.	145 Sycamore St.
Nocco, Jennie F.	43 Chestnut St.
Norman, Eva	33 Endicott Ave.
Novelli, Margaret L.	38 Sewall St.
Novello, Angelina M.	8 Greenwood Ter.
Nunziato, Lillian	25 Bonair St.
Nyman, Bernadine A.	16 Maine Ave.
O'Brien, Catherine A.	3 Edgar Ct.
O'Brien, Margaret	19 Gilman St.
O'Brien, Mary V.	17 Cross St.
O'Brien, Ruth M.	59 Boston St.
O'Callaghan, Mary M.	36 Avon St.
Occhi, Elena	65 Winslow Ave.
O'Connell, Elizabeth F.	10 Emerson St.
O'Connell, Margaret A.,	100 Pearson Ave.
O'Connell, Mary J.	10 Emerson St.
O'Connor, Margaret A.	132 Walnut St.
O'Hanlon, Margaret M.	14 Kilby St.
O'Keefe, Margaret M.	45 Harrison St.
Olinsky, Frances B.	20 Glenwood Rd.
Olivieri, Julia J.	104 Prospect St.
O'Reilly, Virginia R.	79 Marshall St.
O'Riordan, Helen A.	20 Carlton St.
Orriss, Mary R.	78 Fremont St.
Pacheco, Ethel M.	17 Hammond St.
Paganini, Frances C.	40 Belmont St.
Palmer, Mary R.	22 Austin St.
Palmer, Ruth E.	6 Wigglesworth St.
Pantano, Eugenia	9 Gould Ave.
Papadonis, Florence	12 Linehan Ct.
Populis, Myra	24 Boston Ave.
Park, Frances C.	222 Morrison Ave.
Parker, Doris L.	56 Vinal Ave.
Parks, Barbara C.	85 Gordon St.
Parsons, Mary A.	20 Mondamin Ct.
Pattee, Margaret E.	50 Powder H. Blvd.
Pearse, Eleanor M.	46 Derby St.
Pearson, Bertha E.	128 Cross St.
Peichoto, Mary L.	54 Springfield St.
Penta, Eileen J.	23 Medford St.
Perry, Edith H.	42 Simpson Ave.
Philipon, Frances	9 Wigglesworth St.
Phillips, Christine	52 Mt. Vernon St.
Phinney, Edna	203 Pearl St.

Piantes, Dorothy	8 Houghton St.
Pichard, Jeanette M.,	311 Powder H. Blvd.
Pickett, Grace E.	27 Loring St.
Pike, Alice M.	19 Oxford St.
Pimentel, Regina R.	82 Prospect St.
Piro, Mary F.	8 Trull St.
Poirier, Gertrude E.	79 Electric Ave.
Porter, Gertrude E.	25 Union St.
Powers, Josephine M.	26 Austin St.
Pratt, Dorothy K.	19 Wisconsin Ave.
Pratt, Mary S.	391 Broadway
Pratti, Helen M.	306 Beacon St.
Queenan, Mary T.	1 Taunton St.
Quigley, Elaine M.	34 Simpson Ave.
Quigley, Margaret M.	48-E Albion St.
Rappoli, Lena F.	206 Cedar St.
Raymond, Muriel E.	334 Som. Ave.
Reamore, Ruth N.	336 Summer St.
Reid, M. Gertrude	149 North St.
Reidy, Margaret F.	90 Alpine St.
Rice, Evelyn S.	55-A Marshall St.
Rich, Barbara N.	30 St. James Ave.
Rideout, Dorothy H.	175 School St.
Riley, Doris G.	46 Bay State Ave.
Robbins, Doris M.	14 Craigie St.
Robbins, Gertrude A.	334 Broadway
Robicheau, Pauline T.	18-A Gorham St.
Robitaille, Irene J.	28 Washington Ter.
Roche, Annie M.	57 Gov. Winthrop Rd.
Roche, Claire F.	14 Kent St.
Rockwood, Eleanor G.	27 Trull St.
Rodrigues, Rose C.	108 Beacon St.
Rogers, Alma	59 Hall Ave.
Rogers, Eileen M.	37 Clark St.
Rongone, Joan R.	20 Pearson Rd.
Rosato, Civitena	88 Munroe St.
Rose, Helen	72 Prospect St.
Roth, Theresa K.	9 Whitfield Rd.
Ruggiero, Nellie M.	78 Vernon St.
Russell, Alice C.	78 Raymond Ave.
Russell, Mary G.	40 Central Rd.
Ryan, Catherine J.	14 Moore St.
Ryan, Ethel F.	68 Glen St.
Sacco, Ida	68 Puritan Rd.
Samiotes, Stella	19 Houghton St.
Sample, Lois K.	45 Sawyer Ave.
Santos, Nora K.	139 Morrison Ave.
Santospirito, Yolanda M.,	252 Highl'd Ave.
Santucci, Dora E.	458-A Medford St.
Sarkisian, Marion F.	122 Cross St.
Saunders, Halyn E.	3 Osgood St.
Savage, V. Gertrude	91 Munroe St.
Scanga, Madeline S.	18-A Melvin St.
Scanlan, Margaret B.	7 Virginia St.
Scott, Betty R.	41 Avon St.
Selby, Margaret E.	37 Wisconsin Ave.
Seretto, Evelyn E.	585 Broadway
Serriello, Margaret M.	51 Alpine St.
Sevene, Marie M.	32 Fellsway West
Seymour, Doris M.	12 Summer St.
Shanahan, Margaret C.	334 Lowell St.
Shea, Leona M.	41 Browning Rd.
Shea, Lillian A.	88 Josephine Ave.
Shea, Mildred A.	18 Stickney Ave.
Shedd, Elinor L.	11 Oakland Ave.
Sheehan, Mildred M.	17 Hathorn St.
Shepard, Maude I.	50 Vinal Ave.
Shepherd, Mildred	9 Harvard Pl.
Sheriff, Margaret L.	18 Boston Ave.
Shields, Lorraine J.	152 Walnut St.
Shtogreen, Laura J.	5 Ibbetson St.
Sileno, Josephine R.	289 Lowell St.
Silkes, Helen B.	12 Prospect Pl.
Silverio, Josephine F.	96 Wheatland St.
Simmonds, Mary B.	398 Medford St.
Skalicky, Josephine C.	4 Walnut St.
Smith, Cordelia A.	16 Dell St.
Smith, Ann M.	6 Evergreen Ave.
Smith, Beatrice J.	66 Craigie St.
Smith, Gertrude H.	253 Summer St.
Smith, Lillian	109 Orchard St.
Smith, Lois M.	19 Greene St.
Smith, Marian	61 Bromfield Rd.
Smith, Phyllis E.	39 Spencer Ave.
Solari, Rose M.	13 Josephine Ave.
Sonis, Georgianna	209 Washington St.
Souza, Dorothy M.	11-A Beacon St.
Sperduta, Rose	39 Horace St.
Spiers, Florence M.	61 Hancock St.
Spooner, Barbara E.	28 Pinckney St.
Standish, Marjorie A.	8 Morrison Pl.
Stanzyk, Helen J.	79 Mt. Vernon St.
Steele, Anna M.	234 Mystic Ave.
Steele, Emma F.	234 Mystic Ave.
Strickland, Gladys M.,	319 Highland Ave.

Sullivan, Barbara L. 64 Flint St.
Sullivan, Helen J. 58 Berkeley St.
Sullivan, Mary F. 30 Line St.
Sullivan, Mary P. 27 Fountain Ave.
Sullivan, Mildred 14 Oak St.
Sullivan, Patricia H. 98 Hudson St.
Swanson, Thelma C. 72 Trull St.
Swartz, Adell J. 52 Raymond Ave.
Sweeney, Helen D. 80 Newton St.

Tagliamonte, Evelyn C., 189 P. H. Blvd.
Tanzilli, Lydia 22 Cameron Ave.
Taylor, Edith A. 202 Highland Ave.
Temple, Helen I. 224 Medford St.
Terpening, Marion F. 16 Claremon St.
Thibedeau, Nora E. 220-A Pearl St.
Thiffault, Blanche L. 57 Joy St.
Thompson, Millicent A. 14 Dow St.
Tighe, Frances M. 283 Summer St.
Tildsley, Constance M. 30 Russell Rd.
Tivnan, Catherine P. 8 Durham St.
Tochterman, Louise 11 Willoughby St.
Toomajian, Elizabeth M., 235 H'hl'd Ave.
Toomajian, Isabel 235 Highland Ave.
Toomey, Anna E. 14 Oakland Ave.
Traverse, Beatrice E. 27 Crocker St.
Trigledas, Coula 237 Highland Ave.
Tripp, Mary E. A. 50 Cherry St.
Tuccelli, Jane M. 12 Craigie Terrace
Turpinat, Gertrude L., 5-A Evergr'n Ave.
Twohig, Florence M. 76 Franklin St.
Tzikas, Clara 6 Highland Ave.

Uenas, Alice I. 139 Hillsdale Rd.

Vasanelli, Rose C. 257 Highland Ave.
Veinot, Marguerite C. 337 Summer St.
Vinal, Phyllis G. 195 Pearl St.

Waddell, Louise M. 102 Powder H. Blvd.
Walker, Priscilla H. 464 Broadway
Walsh, Edna C. 449 Somerville Ave.
Walsh, Marie J. 37-R Oak St.
Walsh, Mary E. 131 Lowell St.
Walsh, Mildred E. 25 Bonair St.
Ward, Ruth E. 67 Myrtle St.
Waring, Elizabeth A. 63 Adams St.
Warren, Frances E. 26 Windsor Rd.
Wells, Anita F. 15 Day St.
Welsh, Helen L. 11 Berwick St.
Wemyss, Barbara 221 Willow Ave.
Wentzell, Laura L. 33 Putnam Rd.
White, Margaret L. 131 Central St.
Whitney, Florence L. 48 Mystic Ave.
Wholley, Mildred P. 8 Lincoln St.
Wienart, Anna J. 10 Melville Rd.
Williams, Ruth L. 28 Richdale Ave.
Wilson, I. Daphne 46 Bromfield Rd.
Wilson, P. Irene 14 Hancock St.
Winn, Winifred C. 19 Bonair St.
Wiswall, Virginia C. 73 Pearson Ave.
Wright, Margaret E. 42 Dane St.
Wright, Mildred L. 91 Central St.

Yacubian, Rose M. 30 Rogers Ave.
Youland, Dorothy M. 35 Winslow Ave.
Young, Florence E. 35 Jaques St.

Zacharewicz, Sophie S. 89 Pearl St.
Zambernardi, Frances T. 12 Parker Pl.
Zani, Edith M. 2 Beech St.
Zink, Florence J. 56 Hall Ave.
Zuccaro, Florence D. 32 Sunset Rd.

SOPHOMORE BOYS

Accardi, Barto S. 63 Jaques St.
Albanese, Joseph 101 Alpine St.
Albertari, Mario H. 198 Cedar St.
Alexander, Edward J. 234 Pearl St.
Alibrandi, John W. 18 Trull St.
Allan, William, Jr. 49 Sterling St.
Amerena, James J. 7 Rush St.
Amero, Leonard J. 15 Mystic St.
Ames, Robert E. 233 School St.
Andersen, Louis C. 85 Moreland St.
Anderson, Homer E. 10 Belmont Pl.
Anderson, Walter G. 10 Pembroke Ct.
Angelopulos, Arthur A. 48 Gorham St.
Ansley, Alson R. 234 School St.
Ashton, David J. 33 Columbus Ave.
Ashworth, Thomas, Jr. 369 Broadway

Aufiero, John	78 Summer St.
Austin, Charles A.	34 Ware St.
Avey, Bernard R.	3 Hawkins St.
Aylward, John F.	273 Summer St.
Badiali, Antonio A.	15 Wheatland St.
Bain, William R.	426 Medford St.
Baird, Robert A.	159 Washington St.
Baker, H. Francis	24 Bonner Ave.
Baker, J. Stanley	9 High St.
Balboni, Peter	74 Dane St.
Baldi, Charles A.	52 Grant St.
Baldwin, Irving R.	73 Ten Hills Rd.
Banks, Charles E.	30 Mead St.
Barber, Dean	28 Robinson St.
Barbuto, Salvatore	26 South St.
Barrozo, Roger	76 Conwell Ave.
Barsaloux, Joseph E.	42 Stone Ave.
Bartolucci, Vincent	30 Florence St.
Bates, Norman C.	54 Burnside Ave.
Bates, William J.	54 Bailey Rd.
Bavin, Frank L.	46 Church St.
Beattie, George B.	104 Ten Hills Rd.
Behenna, Clayton P.	39 Marion St.
Bellamacina, Angelo A.	8 Pinckney St.
Bellengi, Anthony F.,	701 Somerville Ave.
Bennett, David S.	165 Hudson St.
Bergazzi, Anthony	607 Somerville Ave.
Berthrong, Merrill G.	29 Whitfield Rd.
Bespolka, Elliott G.	18 Medford St.
Bettosi, Albert	15 Ibbetson St.
Bickford, Arthur W.	35 Mt. Vernon St.
Bigelow, Ronald A.	69 School St.
Bimbo, Sabino	28 Central Rd.
Bishop, James F.	66 Dimick St.
Blanchard, Leonard E.	42 Linden Ave.
Boardman, George J.	10 Taylor Pl.
Bodge, James E.	70 Simpson Ave.
Bonelli, Edward J.	10 Pitman St.
Boni, Frank P.	17 Webster St.
Bornstein, Frederick	51 Prescott St.
Bortone, Caesar A.	147 Albion St.
Boselli, John S.	29 Main St.
Bottcher, Fred J.	54 Mt. Vernon St.
Boudreau, Joseph H.	73 Simpson Ave.
Bouzas, George C.	19 Simpson Ave.
Bowen, Robert J.	5 Fremont Ave.
Bowen, Walter V.	75 Trull St.
Bowl, Robert	46 Browning Rd.
Brackett, William E.	21 Aldersey St.
Bradley, David V.	57 Meacham Rd.
Bradley, James P.	7 Olive Sq.
Brann, Kenneth	37 Avon St.
Bravo, Joseph D.	138 Lowell St.
Breen, William A.	35 Packard Ave.
Bregani, Henry E.	200 Summer St.
Brett, John H.	10 Ashland St.
Bretta, Guido	676 Somerville Ave.
Broderick, John P.	4 Foskett St.
Broussard, Stephen J.	25 Vermont Ave.
Brousseau, Theodore C.	222 Pearl St.
Bruno, Edward J.	7 Mossland St.
Bruzzese, Robert J.	17½ Marshall St.
Buccella, Emilio J.	71 Bonair St.
Buckley, Charles W.	37 Bailey Rd.
Buckley, William H.,	30 Connecticut Ave.
Bullerwell, James H.	182 Pearl St.
Burns, John F.	28 Thorpe St.
Buss, Paul E.	10 Dresden Circle
Bykoski, John R.	70 Cedar St.
Cabral, Edward A.	49 Perry St.
Cady, Edward W.	8 Morton St.
Cahoon, Alvin R.	52 Adams St.
Caizzi, Attilio E.	46 Main St.
Calandrella, Alfred R.,	104 Rogers Ave.
Caldwell, Whitney B.	15 Farragut Ave.
Campbell, Warren C.	19-A Ashland St.
Carbone, Patsy F.	5 Tower Ct.
Carney, Francis P.	34 Concord Ave.
Carpenter, Elmer J.	21 School St.
Carrigan, Peter E.	2 Eliot St.
Carroll, George A.	19 Norwood Ave.
Carroll, James J.	48 Bailey Rd.
Carter, William N.	71 Clarendon Ave.
Carvalho, Frank J.	47 Springfield St.
Casey, Daniel G.	941 Broadway
Cassetta, John	57 Fremont St.
Cassidy, James H.	42 Calvin St.
Castelli, Joseph H.	62 Temple St.
Catanzano, Cosmo J.	6 Dell St.
Cavagnaro, Victor P.	26 Warner St.
Cernada, Joseph P.	12 Line St.
Chapin, Raymond E.	45 Prichard Ave.
Chaves, Joseph U.	7 Tyler St.
Chisholm, Robert	166 Hudson St.
Chmurzynski, Edward	6 Union St.
Christerson, Joseph R.,	21 Wash'gt'n Ter.
Churchill, Keith W.	55 Richdale Ave.

Ciano, Gaetano	44 Merriam St.
Cleary, Francis J.	7 Lowden Ave.
Clivio, Orlando J.	72 Jaques St.
Cloutier, Roland A.	23 Milton St.
Cohen, Abraham J.	9 Florence Ter.
Cohen, Norman F.	240 School St.
Cole, Henry R.	29 Auburn Ave.
Coleman, Francis A.,	72-A Partridge Ave.
Coleman, William J.	6 Highland Ave.
Collins, Allan L.	88 Irving St.
Collins, Frank M.	18 Nevada Ave.
Collins, Harold J.	88 Irving St.
Collins, James H.	10 Fellsway West
Collins, Paul R.	37 Perry St.
Condon, John H.	49 Tennyson St.
Conley, John J.	21 Vinal Ave.
Connell, John J.	201 Summer St.
Connolly, John M.	15 Charles St.
Connor, John J.	77 Pennsylvania Ave.
Connors, John J.	20 Maine Ave.
Conroy, Edward P.	44 Oak St.
Conroy, William J.	44 Oak St.
Constantine, Charles E.	20 Waldo Ave.
Conway, Francis P.	7 Walter Ter.
Cordiero, Anthony F.	70 Concord Ave.
Cote, Joseph H.	10 Sargent Ave.
Coughlin, Daniel J.	88 Pearl St.
Coughlin, Jeremiah F.	88 Pearl St.
Coughlin, John F.	156 Linwood St.
Coyne, James M.	10 Gussie Ter.
Crane, Francis J.	62 Partridge Ave.
Crosbie, Stearns E.	14 Summer St.
Crowell, Kenneth S.	26 Charnwood Rd.
Cullen, Francis X.	16 Bartlett St.
Cullinan, Ralph J.	44 Wyatt St.
Cummins, J. Allen	36 Springfield St.
Cunniff, James M.	5 Bradford Ave.
Cunningham, Gerald J.	22 Joy St.
Daley, David J.	70 Rogers Ave.
D'Amelio, Dominic L.	54 Sydney Ave.
Daniels, John J.	86 Raymond Ave.
Da Prato, Leopold A.	7 Laurel Ter.
Darling, William N.	27 Alpine St.
Davies, John J.	32 Holyoke Rd.
De Bay, Clarence J.	65 Craigie St.
De Costa, Joseph G.	355 Beacon St.
De Grotte, Victor	199 Broadway
Del Bono, Adam A.	10 Cleveland St.
Delery, Alfred A.	332 Summer St.
Del Torto, Dominic S.,	275-A Highl'd Ave.
Dempsey, Joseph F.	5 Laurel Ave.
Dempsey, Martin J.	236 Broadway
Dennison, Arnold J.	9 Lovell St.
De Rosa, Vincent P.	48 Pearson Ave.
De Stefano, William A.	31 Grant St.
De Thomasis, Domenico,	30 Elmwood St.
Dever, Joseph G.	31 Bolton St.
De Veuve, Ernest A.	52 Clarendon Ave.
Dewire, Lawrence A.	48 Central St.
Di Cecca, Joseph D.	9 Knowlton St.
Di Girolamo, John P.	5 Ward St.
Di Matteo, Robert V.	118 Hudson St.
Di Natale, Albert	72 Cherry St.
Dionne, James H.	17 Cottage Ave.
Di Russo, Antonio L.	30 Horace St.
Di Vittorio, Patsy J.	8 Partridge Ave.
Doherty, David J.	237 School St.
Doherty, Thomas P.	36 Beacon St.
Dolan, Charles J.	51 Hanson St.
Donahue, Jerry F.	70 Trull St.
Donnelly, Arthur W.	20 Cleveland St.
Donnelly, John J.	22 Sewall St.
Donnelly, Robert W.	26 Heath St.
D'Onofrio, Oriente	192 Somerville Ave.
Donovan, L. John	169 Linwood St.
Downing, Frank M.	56 Hanson St.
Drugas, John S.	11 Linwood Pl.
Ducas, John J.	35 Mansfield St.
Duffy, Gordon B.	16 Walter Ter.
Dumas, Gerard W.	14-R Sartwell Ave.
Dwyer, Joseph E.	91 Lowell St.
Ebb, Milton E.	14 Bartlett St.
Ebrecht, William A.	65 Cross St.
Edwards, John O.	27 Ellington Rd.
Ellis, Richard J.	149 Hudson St.
Emerson, Paul G.	8 Putnam St.
Enos, C. Wilson	8 Trull Lane
Escott, Joseph E.	475 Medford St.
Estee, Joseph R.	217 Pearl St.
Estey, Ralph F.	95 Oxford St.
Fabbri, Edward	24 Miller St.
Fairbanks, Russell N.	66 Hudson St.
Falco, Albert F.	579 Somerville Ave.
Faria, Arthur	9 Carlton St.
Farrell, Philip V.	161 Willow Ave.
Fay, Richard J.	21-R Webster Ave.

Fenton, James C.	379 Highland Ave.
Ferguson, Douglas L.	156 School St.
Ferrari, Anthony A.	22 Appleton St.
Field, Herbert V.	16 Chester St.
Figeira, Joseph, Jr.	22 Bow Street Pl.
Filosi, Thomas L.	72 Church St.
Fitch, Arthur V.	266 Summer St.
Fitzgerald, Thomas E.	29 Calvin St.
Fitzpatrick, Michael J.	6 Maine Ter.
Flanagan, William L.	49 Dickinson St.
Flor, Joseph J.	44 Franklin St.
Floyd, John A.	38 Banks St.
Flynn, John J.	54 Church St.
Foley, John H.	25 Boston St.
Foote, John A.	1 Thurston St.
Forristall, Charles G.	14-R Carlton St.
Fortini, Joseph J.	11 Belmont St.
Foster, Stanley W.	81-A Heath St.
Fowler, Murray C.	68 Wheatland St.
Franey, Joseph A.	26 Richardson St.
Freda, Anthony P.	328 Lowell St.
Freeman, Dean	98 Porter St.
Freemont, Albert C.	39 Parkdale St.
French, Robert W.	111 Heath St.
Frohock, Phillip D.	65 Sterling St.
Fucile, Frank J.	9 Moreland St.
Fudge, George E.	110 Josephine Ave.
Furlong, Leonard J.	7 Atherton St.
Furlong, William L.	25 Belknap St.
Gaine, Edward J.	36 Harrison St.
Gaines, Manley W.	42 Alpine St.
Galdi, Alfred	9 Bartlett St.
Gallaher, William E.	52 Cleveland St.
Gasper, Anthony P.	1262 Broadway
Gatteny, Samuel	49 Elm St.
Gaudette, Raymond	13 Waterhouse St.
Gavin, John F.	329 Beacon St.
Gazunis, Ross N.	4 Poplar St.
Gennaro, David L.	43 Alpine St.
Gerrior, Eugene P.	39 Magnus Ave.
Ghiloni, Joseph R.	47 Sewall St.
Gibbs, Frank L.	87 Putnam Rd.
Giffen, Ronald H.	44 Hall Ave.
Giffen, B. Justin	24 Cedar St.
Gigante, Anthony D.	101 Glen St.
Gillis, Neil W.	2 Charles St.
Gleason, Edward E.	24 Chestnut St.
Gorfine, Robert	142 Jaques St.
Gormley, Francis	32 Sewall St.
Gormley, John J.	32 Sewall St.
Govoni, Robert A.	206-A Summer St.
Grace, Arthur W.	68 Bailey Rd.
Grady, Chester F.	11 Ash Ave.
Gray, Francis A.	18 Village St.
Greene, Thomas F.	30 Partridge Ave.
Greene, William M.,	403-A Wash'gton St.
Gricci, Leonard R.	53 Wheatland St.
Griffin, Arthur	282 Summer St.
Griffen, Joseph A.	103 Gilman St.
Griffith, Francis F.	20 Elston St.
Gumushian, Sharkay	91 Rogers Ave.
Haggerty, John J.	100 Prospect St.
Haggerty, Walter G.	20 Webster St.
Haines, David E.	246 Powder H. Blvd.
Haley, Francis J.	18 Kingman Rd.
Halleran, William J.	75 Cedar St.
Hames, Alex	54 Berkeley St.
Hanson, Clarence M.	63 Heath St.
Hanrahan, Thomas J.	58 Garrison Ave.
Haratsis, James	55 Poplar St.
Hargreaves, Edward C.	45 Oliver St.
Hayes, Harold H.	16 Josephine Ave.
Hayes, Russell E.	11-A Tennyson St.
Hayes, Philip J.	463 Somerville Ave.
Heaney, James J.	15 Walnut St.
Heath, Thomas J.	55 Columbus Ave.
Hemeon, Forrest L.	162 Walnut St.
Henry, William C.	23 Adrian St.
Herlihy, Paul D.	74 Woods Ave.
Heshion, George H.	10 Cypress St.
Hickey, Albert J.	79 Shore Drive
Hickey, James J.	51 Holyoke Rd.
Hinton, Marshall	50 Oxford St.
Hodgdon, Ray F.	57 Tufts St.
Hoole, Edmund S.	21 Wellington Ave.
Howard, Richard T.	13 Taylor Pl.
Hughes, H. Joseph	14 Wisconsin Ave.
Hughes, John J.	51 Oliver St.
Hunelman, Henry C.	214 Medford St.
Hurley, Dennis J.	36 Belmont St.
Hurley, John F.	41 Lewis St.
Hurnowicz, B. X.	365 Washington St.
Ierardi, William J.	24 Wallace St.
Irwin, James S.	339-A Beacon St.

Jackson, Howard	79 Willow Ave.
Jeddrey, Joseph T.	429 Medford St.
Jelatis, John G.	60 Clarendon Ave.
Jennings, Allan R.	83 Bonair St.
Jennings, Norman V.	15 Greene St.
Jennings, Paul A.	82 Lexington St.
Johnson, Bernard M.	21 Aldrich St.
Johnson, Chester A.	95 Highland Rd.
Johnson, Ralph F.	19 Newbury St.
Johnston, Walter L.	186 Lowell St.
Jones, Elmer T.	96 Ten Hills Rd.
Jones, Lawrence B.	96 Ten Hills Rd.
Joslyn, Paul E.	133 Hudson St.
Juszkiewicz, John J.	38 Marion St.
Kearns, Thomas N.	14 Stickney Ave.
Kelleher, William J.	20 Rose St.
Kelley, George J.	10 Nevada Ave.
Kelly, George P.	8 Congress Pl.
Kelly, Gerald G.	26 Meacham St.
Kelly, Neil S.	75 Rush St.
Kelly, Robert W.	44 Belmont St.
Kelly, William E.	68 Elm St.
Keniston, Charles E.	44 Sargent Ave.
Kennedy, Harold J.	116 Bartlett St.
Kennefick, Thomas F.	23 Ibbetson St.
Kenney, Lawrence M.	68 Dimick St.
Kilty, Allan T.	95 Bailey Rd.
King, Arnold O.	73 Perkins St.
King, Joseph B.	65 Flint St.
Koffman, Mervin	34 Bailey Rd.
Kofoed, Richard W.	59 Wheatland St.
Labonte, William A.	99 Hancock St.
Landry, Clifford J.	106 Walnut St.
Lane, Daniel J.	31 N. Hampshire Ave.
Langone, Alfred A.	17 Bonair St.
Langone, Michael D.	12 Rush St.
La Rocca, Frank	44-A Elmwood St.
Law, Arthur F.	6 Taylor Pl.
Leadbetter, Roger A.,	44 Lexington Ave.
Lee, Richard J.	142 Pearl St.
Leonard, Joseph T.	5 Olive Sq.
Lerigis, George C.	30 School St.
Levenson, Edward L.	21 Appleton St.
Lindstrom, Gosta F.	48 Raymond Ave.
Linehan, John F.	38 Fiske Ave.
Lingos, John G.	17 Houghton St.
Livingstone, Robert	24 Francesca Ave.
Long, John P.	66 Trull St.
Lordan, Dennis J.	3 Pearl St.
Lorden, Gerald J.	12 Stanford Ter.
Loughner, James M.	32 Mt. Vernon St.
Lowe, Kenneth S.	
Lucy, Albert	65 Craigie St.
Luongo, Joseph A.	278 Cedar St.
Lynch, John H.	86 Cross St.
Lynch, Robert G.	152 Walnut St.
Maccini, Albert J.	54 Garrison Ave.
MacDonald, Frederick A.,	53 Marshall St.
MacDonald, Roger L.,	22 Powder H. Blvd.
MacFayden, Albert E.,	386 Highland Ave.
MacGray, Ivan M.	283 Highland Ave.
MacGregor, Wallace S.	6 Hillside Cir.
MacHarg, Robert D.	33 Wisconsin Ave.
Mack, Joseph M.	44 Harrison St.
Mackey, Charles J.	3 Laurel Terrace
MacMillan, Milton B.	29 Autumn St.
MacPherson, Gordon C.	14 Irving St.
Maguire, John J.	35 Franklin St.
Mahoney, Joseph M.	56 Trull St.
Malaguti, Peter A.	28 Park St.
Mallett, Irving L.	7 Wesley St.
Mamakos, Peter J.	54 Newbury St.
Mancuso, Anthony	21 Thurston St.
Mansfield, Richard D.	34 Hall Ave.
Marchillo, C. Thomas	9 Milk Pl.
Marino, Vincent	8 Porter Ave.
Marshall, Joseph W.	7 Auburn Ave.
Martin, George W.	7 Stone Pl.
Martin, John F.	47 Marion St.
Martin, John F.	32 Quincy St.
Martin, John J.	72 Oak St.
Martin, Walter J.	7 Stone Pl.
Martino, Jerry R.	16 Henderson St.
Masi, Anthony	51 Lowell St.
Masteralexis, Theodore J.	23 Poplar St.
McAteer, Joseph S.	73 Bromfield Rd.
McAveeney, Humphrey J.,	42 Vernon St.
McBay, Howard F.	47 Electric Ave.
McCabe, Willis	103 Porter St.
McCann, Charles E.	301 Highland Ave.
McCarthy, Lawrence	16 Greene St.
McCarthy, Leonard T.	32 Concord Ave.
McCarthy, Philip O.	23 Autumn St.
McCauley, John J.	231 Highland Ave.
McCleery, Robert B.	18 Waldo St.

McDermott, Harold T.	8 Melvin St.
McDevitt, Thomas M.	18 Sanborn Ave.
McDonald, Joseph F.	9 Bond St.
McDonough, James J.	107 Perkins St
McDonough, Joseph W.	2 Village Ter.
McEvoy, Albert C.	132 Cedar St.
McFaun, John J.	143 Boston Ave.
McGilvreay, Walter F.	50 Bartlett St.
McGrath, Edward J.	122 Everett St.
McGregor, Paul J.	19 Grand View Ave.
McLane, Gordon L.	25 Clark St.
McLean, Malcolm V.	109 Ten Hills Rd.
McMahan, Howard F., Jr.,	15 Dow St.
McQueston, William F.	26 Granite St.
McRae, James A.	38 Beacon St.
McSweeney, Morgan F.	142 Albion St.
McVarish, Frederick J.,	38 Glenwood Rd.
McWatters, W. James	19 Garrison Ave.
Medeiros, Frederick E.	3 Village St.
Medeiros, Manuel F.	11 Cambria St.
Melville, Hubert	12 Morton St.
Mercer, Henry	17-A Belmont St.
Mercogliano, John J.	7 Wisconsin Ave.
Miele, Joseph A.	
Milbury, Vincent G.	42 Minnesota Ave.
Mills, William F.,	414-A Washington St.
Milne, William J.	11 Pearson Rd.
Mimonski, Michael J.	55 Wallace St.
Mitchell, Benjamin C.	35-A Derby St.
Moccia, Joseph L.	73 Rush St.
Mochi, Albert F.	34 Rossmore St.
Molini, Cosmo J.	23 Rossmore St.
Molino, Mario	42 Harrison St.
Molloy, Stephen J.	76 Newton St.
Monaco, Joseph O.	37 Endicott Ave.
Monaco, Louis	6 Richardson Ter.
Moody, Robert W.	6 Evergreen Sq.
Moore, George L.	125 Sycamore St.
Moran, Francis P.	72 Dimick St.
Morande, James A.	8 Homer Sq.
Morrissey, Charles P.	4 Watson St.
Moulton, Redmond W.	45 Madison St.
Mucci, Victor A.	53 Adams St.
Mullally, Joseph	187 Powder H. Blvd.
Mullins, John J.	60 Berkeley St.
Munn, Robert H.	64 North St.
Murphy, John J.	218 Willow Ave.
Murphy, William J.	46 Highland Rd.
Murray, Allyn J.	40-A Hancock St.
Murray, Frederick	10 Harrison St.
Nickerson, Walter G.	85 Rogers Ave.
Nolan, Charles J.	84 Marion St.
O'Brien, Eugene H.	42 Concord Ave.
O'Brien, James F.	8 Charles St.
O'Brien, John J., Jr.	19 Jay St.
O'Brien, John J.	8 Charles St.
O'Brien, Joseph P.	21 Houghton St.
O'Brien, Joseph R.	7 Bolton St.
O'Brien, Theodore F.	48-A Broadway
O'Brien, Timothy F.	41 Greenville St.
Occhi, Amerigo H.	65 Winslow Ave.
O'Hearn, Robert M.	159 Beacon St.
O'Leary, Arthur C.,	435 Somerville Ave.
Oliver, George C.	122 Albion St.
O'Neil, John J.	102 Prospect St.
O'Neill, Arthur R.	22 Wellington Ave.
O'Neill, James P.	182 Central St.
O'Neill, John F.	22 Wellington Ave.
Osta, Alfred E.	5 Franklin St.
Palmacci, Amilcare	14 Skehan St.
Pando, George S.	27 Gilman Ter.
Pando, Pandi	43-B Cross St.
Papodinis, John	4 Virginia St.
Papadonis, Nicholas	12 Linehan St.
Pascho, Henry J.	212 Cedar St.
Paterson, Robert	235 Summer St.
Patterson, Robert B.,	108 Gov. W'th'p Rd.
Patti, Mario	21 Lincoln St.
Pattison, James R.	46 Hawthorne St.
Pelham, William R.	73-A Cross St.
Pender, William A.	67 Springfield St.
Peretsman, Jacob	22 Munroe St.
Perry, Alfred O.	40 Summer St.
Perry, Robert A.	9 Gordon St.
Peterson, Arthur C.	335 Summer St.
Peterson, Henry C.	107 Pearl St.
Phelan, George H.	8 Hammond St.
Philipon, Frances	9 Wigglesworth St.
Piche, Charles F.	50 Linden Ave.
Pickering, John W.	40 Cedar St.
Pierce, James C.	278 Highland Ave.
Pieroni, William A.	3 Nashua St.
Pignone, Joseph J.	28 Marshall St.
Pike, Roland	35 Franklin St.
Pingree, Robert L.	51 Bailey Rd.

Pinnelle, Francis	14 Hawkins St.
Pirani, Alvaro B.	100 Wheatland St.
Pisari, James P.	41 Henderson St.
Piscopo, Julius M.	11-A Bradley St.
Pohl, Robert R.	89 Central St.
Policella, Joseph A.	24 Belknap St.
Pollock, Thomas E.,	283 Alewife B. Prkwy
Poloian, John S.	77 Bartlett St.
Porter, Charles H.	11-B Albion St.
Powers, Leo G.	1272 Broadway
Pratt, Chester R.	24 Hall Ave.
Price, Edward J.	147 Linwood St.
Pugatch, Maurice	12 James St.
Puppo, Ernest F.	15 Nevada Ave.
Quinn, Walter J.	137 Shore Drive
Radochia, James J.	99 Jaques St.
Ralli, Alfred C.	45 Kent St.
Rand, Warren W.	121 Hancock St.
Randall, Edney G.	21 Dell St.
Ray, George W.	14 Lowden Ave.
Raymond, Clifford P.,	334 Somerville Ave.
Reale, John J.	149 Glen St.
Reed, Samuel G.	42 Marion St.
Reilly, John J.	44 Spring St.
Resteghini, Louis V.	3 Harrison St.
Ribeiro, John N.	45 Calvin St.
Ricarte, Edward J.	250 Highland Ave.
Richardson, Clifford M.	53 Putnam St.
Rickards, James W.	57 Hall Ave.
Riley, Edward M.	25 Josephine Ave.
Ring, Norman E.	81 Marshall St.
Roache, John F.	76 Quincy St.
Robar, Clarence W.	57 Heath St.
Robinson, Benjamin	23 Preston Rd.
Roche, William H.	14 Kent Ct.
Roderick, Arthur M.	82 Oak St.
Romano, Ralph	57 Grant St.
Ross, Charles J.	69 Conwell Ave.
Ross, Charles W.	107-V Heath St.
Ross, Eugene A.	12 Webster St.
Rosselli, Anthony C.	26 Heath St.
Royal, Wendell W.	76 Perkins St.
Russo, Dominic N.	39 Bradley St.
Russo, William F.,	45 Gov. Winthrop Rd.
Ryder, Everett R.	107 Hancock St.
Salgado, Wilson	51 Dane St.
Salvo, Charles J.	28 Puritan Rd.
Samson, Joseph E.	7 Dickinson St.
Sanborn, Francis J.	21 Lake St.
Santoro, Elio A.	25 Ivaloo St.
Sarno, Albert	6 Williams Ct.
Schertzer, Edward A.	34 Prospect St.
Semenchuk, Stephen	76 Dane St.
Sena, Thomas W.	118 North St.
Senopoulis, William P.	105 Boston Ave.
Shannon, Joseph E.	24 Linden Ave.
Shea, Edward D.	86 Ten Hills Rd.
Shea, John J.	53 Albion St.
Shea, Joseph P.	15 Gov. Winthrop Rd.
Shea, Robert Q.	7 Hill St.
Shea, William F.	86 Ten Hills Rd.
Sheridan, John P.	31 Dickinson St.
Sherman, George M.	26 Wesley St.
Sherman, Irving	120 Prospect St.
Shulman, Myer	779 Somerville Ave.
Sickles, Martin R.	53 Grove St.
Simeone, Victor F.	17 Lake St.
Simos, George N.	2 Linwood Pl.
Sinclair, Charles F.	166 Pearl St.
Slater, William H.	65 Conwell Ave.
Smith, Russell G.	9 Morton St.
Solano, Albert A.	377 Washington St.
Solano, Armando J.,	377 Washington St.
Somers, Chester L.	3 Dickson St.
Sorocovech, Sidney,	12 Ch'les E. Ryan Rd.
Sousa, George A.	28 Marion St.
Southwell, J. Bernard	17 Banks St.
Spear, Emerson	17 Benedict St.
Spinney, Gordon E.	47 Hall Ave.
Spinos, George A.	116 Linwood St.
Stacey, George	92 Temple Rd.
Stanaway, Charles H.	50 Hinckley St.
Stanley, Walter J.	250 Somerville Ave.
Stevens, Robert E.	12 Derby St.
Stiles, Michael N.	70 Mt. Pleasant St.
Stinson, James E.	55 Walker St.
Stirling, Robert J.	18 Leland St.
Stringos, Charles	103 Medford St.
Stubeda, George	68 Willow Ave.
Suffredini, Louis M.	133 Boston Ave.
Sullivan, J. Francis	95 Mt. Vernon St.
Sullivan, William T.	98 Hudson St.
Sutherland, William R.,	16 Highland Ave.
Sutton, John B.	71 Putnam Rd.
Swanson, Arthur L.	72 Trull St.

SOPHOMORE BOYS — Concluded

Swanson, Irving H.	37 Sterling St.
Sweeney, Francis W.	18 Alpine St.
Sylva, John	7 Bolton St.
Tacito, Antonio	21 Broadway
Talmo, Thomas C.	24 Hall St.
Tansey, Frank C.	108 Bromfield Rd.
Tebbetts, Jesse M.	30 Fenwick St.
Tesone, Ezio	263 Highland Ave.
Thayer, Henry J.	74 Dane St.
Thibodeau, Edward C.	27 Kingston St.
Thiffault, Theodore A.	57 Jay St.
Thornton, Francis X.	27 Brook St.
Timmins, Chester J.	31 Craigie St.
Titelbaum, Le Roy M.	176 Broadway
Tognarelli, Italo J.	51 Temple St.
Tolman, Albert W.	22 Sewall St.
Tottle, H. Woodbury	47 Lexington Ave.
Townsend, William E.	104 Conwell Ave.
Toy, Harold H.	35 Rhode Island Ave.
Troughton, William T.	49 Conwell Ave.
Trubiano, Ernest R.	93 Jaques St.
Vaccaro, Ralph F.	120 Pearson Rd.
Vaughn, Stanley H.	413 Highland Ave.
Veino, Robert A.	367 Powder H. Blvd.
Vercollone, Roy L.	98 W. Quincy St.
Volkman, Wallace H.	31 Chandler St.
Wade, Donald G.	17 Maple Ave.
Wade, Robert G.	17 Maple Ave.
Waite, Joseph E.	35 Thurston St.
Waldron, Philip	17 Sunset Rd.
Walker, James P.	14 Quincy St.
Wall, James T.	48 Oak St.
Walsh, John B.	64 Dane St.
Walsh, William J.	51 Edgar Ave.
Warner, Stanley R.	75 Central St.
Warner, William H.	30 Lowden Ave.
Warren, Douglas H.	120 Ten Hills Rd.
Waterman, Allan E.	15 Bond St.
Weeks, Clarence H.	133 Hillsdale Rd.
Welch, J. Loring	105 School St.
Welch, Robert R.	66 Sydney St.
Wells, Leon D.	15 Day St.
White, Alexander J.	15 Teele Ave.
White, Fred J.	32 High St.
White, Harold L.	24 Belknap St.
Whittier, George O.	24 Dana St.
Williams, Francis X.	41 Alpine St.
Willwerth, Lawrence A.	7 Oxford St.
Wilson, Arthur B.	46 Bromfield Rd.
Wilson, Edward C.	64 Oxford St.
Wilson, James W.	998 Broadway
Wilson, Norman L.	38 Illinois Ave.
Wolf, Harold P.	22 Belknap St.
Wood, George T.	66 Berkeley St.
Woodside, Norman S.	14 Madison St.
Woodward, R. Kent	56 Upland Rd.
Wright, Frederick W.	2 Kent Ct.
Youngquist, Frederick R.	53 Fairfax St.
Zanghette, Angelo P.	14 Webster St.
Zapasnik, Henry	238 Cedar St.
Zidel, Mischel	85 Bartlett St.

BEST WISHES

TO

THE CLASS OF 1935

FROM

THE FACULTY

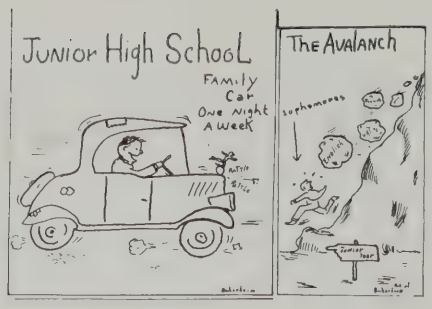

COMPLIMENTS OF

ROOM 113

SILENCE IS GOLDEN

ROOM 149

Knowledge comes but wisdom lingers.

ROOM 152

Co-operation and willingness produce harmony.

ROOM 147

Obedience to law is the very foundation of our Republic.

ROOM 145

Wishes galore.

ROOM 154

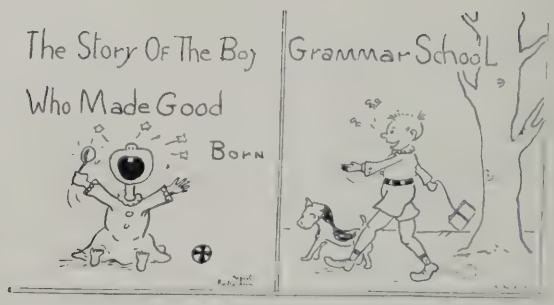

Warren K. Vantine Studio, Inc.

PHOTOGRAPHER

160 BOYLSTON ST. BOSTON

Photographer for "The Radiator"
1927-'28-'29-'30-'31-'32-'33-'34-'35

SPECIALISTS IN HIGH SCHOOL AND COLLEGE PHOTOGRAPHY

LEST AULD ACQUAINTANCE
BE FORGOT.

ROOM 144

COMPLIMENTS OF

ROOM 102

COMPLIMENTS OF

ROOM 151

BEST WISHES FROM THE CELLAR

ROOM 25

Your best possessions:
Worthwhile thoughts,
and real friends.

ROOM 30

COMPLIMENTS OF

ROOM 31

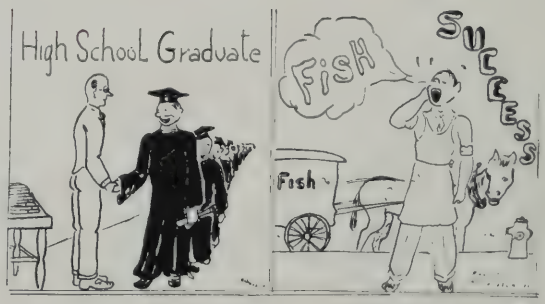

Music or Dramatics For A Profession Or Avocation

If you possess a talent for Music or Dramatics, you should consider further study in your chosen field. As a profession it offers the advantages of congenial work, and as an avocation, the life-long benefits of participation in and appreciation of cultural activities.

New England CONSERVATORY OF MUSIC

Wallace Goodrich
Director

BOSTON, MASSACHUSETTS

Year Opens
September 19, 1935

Our students receive a thorough training combining expert instruction with experience in frequent public appearances. Advanced students are offered membership in the Conservatory Symphony Orchestra or presentation as Soloists.

Dramatic students participate in a full season of Dramatic programs given annually. Our students receive the full benefits of an excellent faculty and unusual facilities for study, practice and public presentations.

Students received for study of Single Subjects
Diplomas and Collegiate Degrees conferred

You should give yourself the advantages of the training provided by the New England Conservatory of Music, acknowledged as a Leader since 1867, in preparation for positions as: Soloist, Ensemble Player, Orchestra Member, Teacher, Opera Singer, Composer, Actor, Dancer, Little Theatre Director, etc. Our training prepares you and our prestige aids you. Visit or write to Frederick S. Converse, Dean.

Fill out and return this coupon and receive Free tickets to public performances.

☐ Please put my name on your mailing list for Free tickets to Conservatory concerts and recitals.

☐ Please send Catalog of Courses.

NAME .....

STREET .....

TOWN OR CITY .....

I am interested in studying .....

I will graduate from High School in 193.....

Fill out this coupon and mail it, or send a letter to

FREDERICK S. CONVERSE
Dean of Faculty

NEW ENGLAND CONSERVATORY OF MUSIC

Huntington Ave., Boston, Mass.

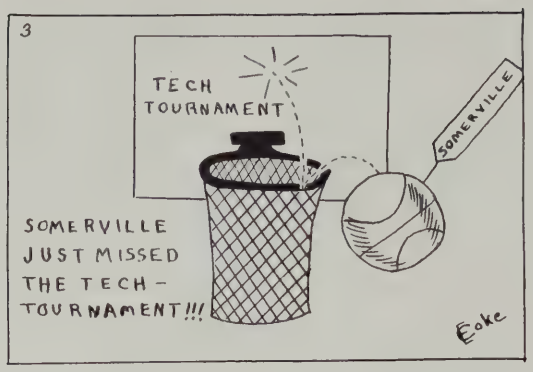

BEST WISHES FOR THE COMING YEARS.

ROOM 114

COMPLIMENTS OF

ROOM 105

COMPLIMENTS OF

ROOM 32

Character, not scholarship, is the first aim of education.

ROOM 24

Be resolved and the thing is done.

ROOM 27

Perseverance leads to the goal, and overcomes the long distance.

ROOM 245

Use MILK and CREAM fresh from the

SEVEN OAKS DAIRY CO.

SOMERVILLE, MASS.

Produced and Bottled with a Conscience

All from tuberculin tested cows
Carefully selected and of the finest quality it is

PRODUCED in the finest dairying section of New England
PASTEURIZED in the Best Equipped Dairy for Miles Around
BOTTLED under Unequalled Sanitary Conditions

DAILY DELIVERIES Direct from Farm to Your Home

TELEPHONE SOMERSET 0372

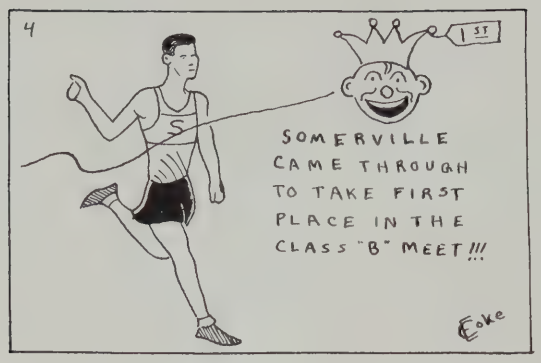

Human Improvement is from within—outward.

ROOM 206

Esse quam victeri

ROOM 241

Worry kills more people than work does, because more people tackle it.

ROOM 254

The glory of victory is comprehensive only to those who have reached it by use of such qualities as honesty, courage, integrity, and progressive.

ROOM 115

BEST WISHES OF THE BAKERS OF

DEVIL DOGS, CUP CAKES . . .

PICKUPS AND OTHER CAKES

DRAKE BAKERIES, INC.

85 Savin Street, Boston Highlands 9600

The Under-Grad Shop

at Kennedy's

is a Magic Combination

of rightly styled clothes and atmosphere. In planning your Class Day and Graduation outfits, don't overlook this bet.

KENNEDY'S

4th floor

SUMMER AND HAWLEY STREETS, BOSTON

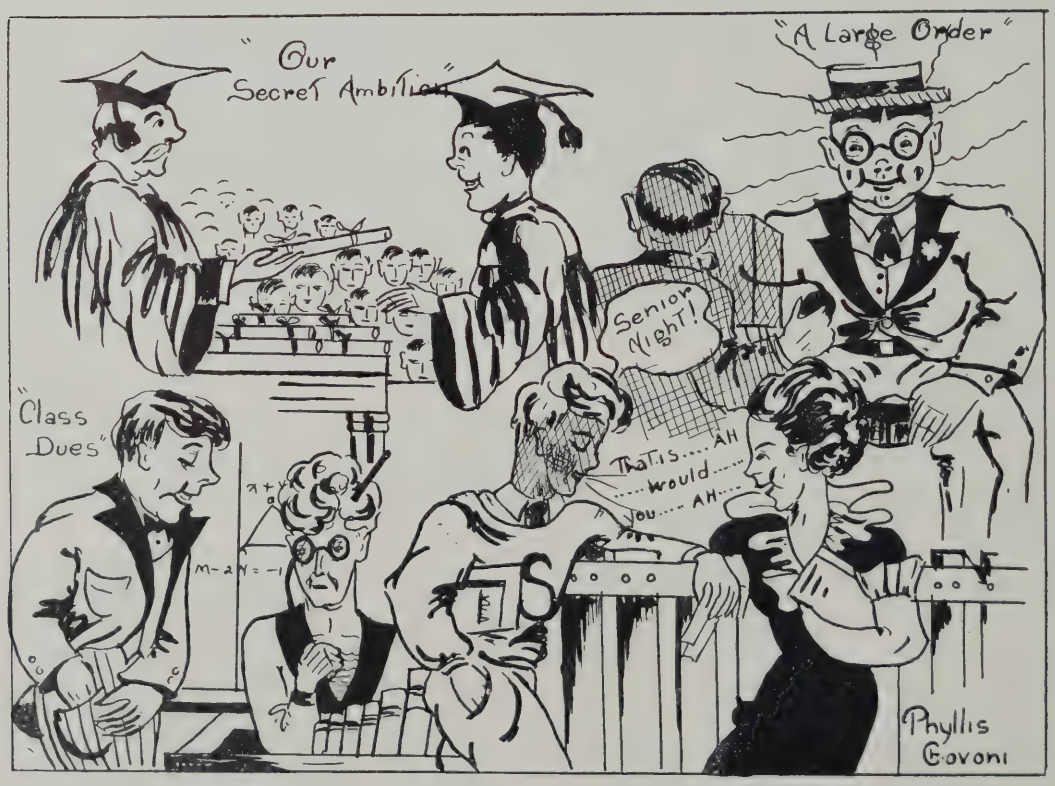

The Somerville Journal

Extends its Congratulations

to the

Editors and Managers

of the Year Book,

and of the Radiator,

the High School

Monthly Magazine

Since Somerville became a city the Somerville Journal has been the steadfast friend of the schools, and counts among its valued readers the pupils and graduates of the schools.

Somerville Journal

LOCAL AND GENERAL NEWS ARTS LITERATURE SCIENCE

COMPLIMENTS OF

RALPH J. BURNS

125 SUMMER STREET

BOSTON

TUXEDOS FOR HIRE

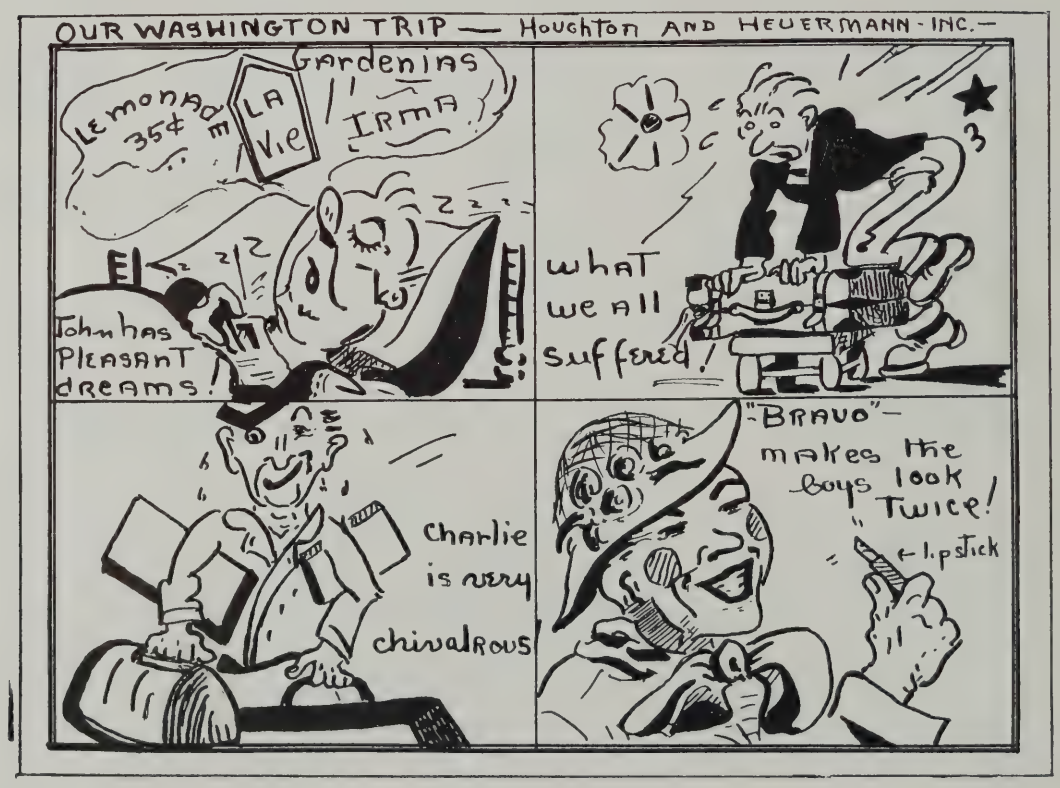

Remington Rand School

EDUCATION IS AN INVESTMENT. Everyone working in an office should know Accounting Machines. REMINGTON RAND SCHOOL gives short courses on REMINGTON and DALTON Bookkeeping, Banking, Adding, and Billing Machines throughout the year. Individual instruction. Certificates to graduates and free placement service.

114 FEDERAL STREET, BOSTON

Telephone LIBerty 7330

SOMERVILLE GRADUATES

You hold a great advantage. Boston business men want men and women who live near Boston. Because you are within such easy commuting distance you will get the call before others farther away. A great many concerns have called our Employment Manager during the last few years because they want Bryant & Stratton trained employees who live near their place of employment.

For that reason we invite the graduates and undergraduates of Somerville High School to come to Bryant & Stratton School to talk over plans for your future.

What business do you want to get into, and how do you plan to train for it? Ask yourself, "What does business want, and what can I do?" Ask a business man for a job, and his first question will be, "What can you do?" Have you anything to offer a business man out of which he can make money? That is the key to the whole situation.

You will find that some sort of training is necessary. This training may serve only to get you a position, or it may be the first step toward some sort of specialization, such as Accounting. **But it is the training that is important.**

To give a business training the Bryant & Stratton School of Boston has been offering courses for the Secretary, Accountant, etc., for sixty-nine years. Hundreds of Somerville High School graduates have benefited by its courses.

Come in to the school sometime soon to see how it can help you get the job you want. If this is not convenient, send for our new catalog. We do not employ canvassers to solicit your attendance.

L. O. White

Principal,
Bryant & Stratton Commercial School,
334 Boylston Street, Boston.

The Robbins Company

"Craftsmen In Metal"

CLASS RINGS

CLASS PINS MEDALS

CHARMS FAVORS

1935 CLASS JEWELER

BART J. DOWD, Mgr.
721 Chamber of Commerce Bldg.
Boston, Mass.

HOME OFFICE AND FACTORY, ATTLEBORO, MASS.

COMPLIMENTS OF

A FRIEND

"SULTAN-OF-THE-SWAT"

MEET ME AT THE

Teele Square Sweet Shop

HOME MADE CANDY

AND ICE CREAM

Delicious Toasted Sandwiches

Are You Graduating

To a Future of Happiness and Security?

HAPPINESS

Every member is entitled to attend the meetings of his and numerous other Commanderies and enjoy the games, entertainments, dancing, refreshments, and other forms of sociability.

SECURITY

Every member is entitled to $500.00 to $2,000.00 of Life Insurance at reasonable, yet adequate rates. Whole Life, Step Rate, — 20-Payment Life — 20-year Endowment, and other attractive plans. Cash Surrender and Paid-up Insurance Options.

A Fraternal, Insurance Society of 60 years' standing. Admits to membership white men and women between the ages of 16 and 60.

A LIVE COMMANDERY IN YOUR CITY
BECOME A MEMBER OF THE

UNITED ORDER OF THE GOLDEN CROSS

JOHN O. RIGGS,
Grand Commander of Massachusetts
83 Willow Avenue, Somerville
LOTTIE I. POWERS
Grand Keeper of Records
30 Fremont Avenue, Everett

Quizzes! Commencement!

Make the grade in high. There's enough sparkle and pep — bubbles of health — in Colonial Ginger Ale to see you through the stiffest quizz. A single glass is equal in food value to one quarter pound of potatoes.

COLONIAL REAL FRUIT Beverages are made under an exclusive patented process and are a scientific combination of the juice of the fruit, cane sugar, and carbonated purified water, containing no added flavor or preservative.

They contain the same health-giving vitamines which are found in fresh fruit.

Leading Physicians are agreed on fruit juices daily in the diet. Bottled ready to serve, with sparkling zestful carbonated water, they not only supply a need but are a delight and pleasure.

Colonial Beverages

are served at Somerville High School Cafeteria.

You are cordially invited to visit our modern plant at:

141 Hampshire St.
Cambridge, Mass.

KIRkland
3400

COMPLIMENTS OF

ROOM 229

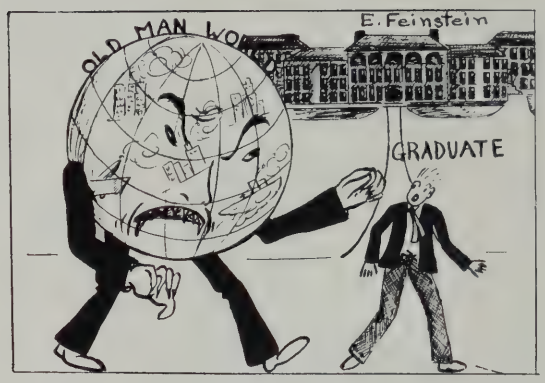

SENIORS!
HAIL! AND FAREWELL!

ROOMS 205, 143, AND 150

Alas, remember or forgotten still,
Midst joy or sorrow, fate shall
work her will.

ROOM 244

COMPLIMENTS OF

ROOM 313

COMPLIMENTS OF

ROOM 225

Somerville Trust Company

COMMERCIAL
SAVINGS
SAFE DEPOSIT
TRUST
DEPARTMENTS

406 Highland Avenue, Davis Square **338 Broadway, Winter Hill**

MEMBER FEDERAL RESERVE SYSTEM

Graduates of the Somerville High School who are now on the active staff of the Somerville Trust Company:—

Harry C. Fallis (President)	Class of 1903
Clarence S. Farnum	Class of 1900
Helen G. Hoole	Class of 1922
Fayette Haskell	Class of 1923
I. Marguerite Sawin	Class of 1924
Alice D. Johnson	Class of 1927
Doris Carson	Class of 1930
Richard Parr	Class of 1930
Ruth E. Cheney	Class of 1934

Sophomores we came, Seniors we'll go,
As Juniors we're happy to bestow
The Compliments of

ROOM 352

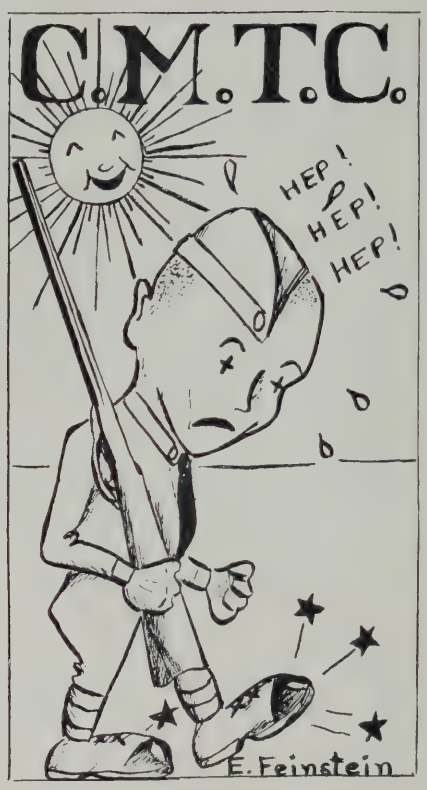

COMPLIMENTS OF

ROOMS 330 AND 301

COMPLIMENTS OF

ROOM 354

Learning makes a man fit company
for himself.

ROOM 351

AIM HIGH AND HOLD YOUR AIM.

ROOM 334

Engravings

In This Issue

By

BACK BAY
ELECTROTYPE and
ENGRAVING CO.

172 COLUMBUS AVE., BOSTON, MASS.

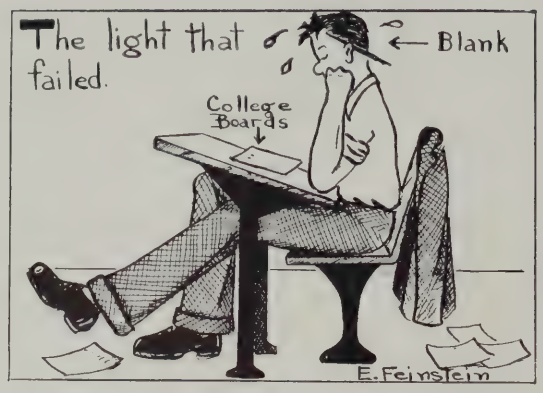

Congratulations and Best Wishes
to the Senior Class.

ROOM 349

Knowledge is the key that opens the
door to opportunity.

ROOM 343

"LIVE TO SERVE."

ROOMS 325 AND 329

COMPLIMENTS OF

ROOMS 327 AND 321

'Tis some smart room, 344,
Where it's pleasant to study,
And on the third floor.
Call in at our room,
Don't pass by our door,
It's the best in the building
So why say more?

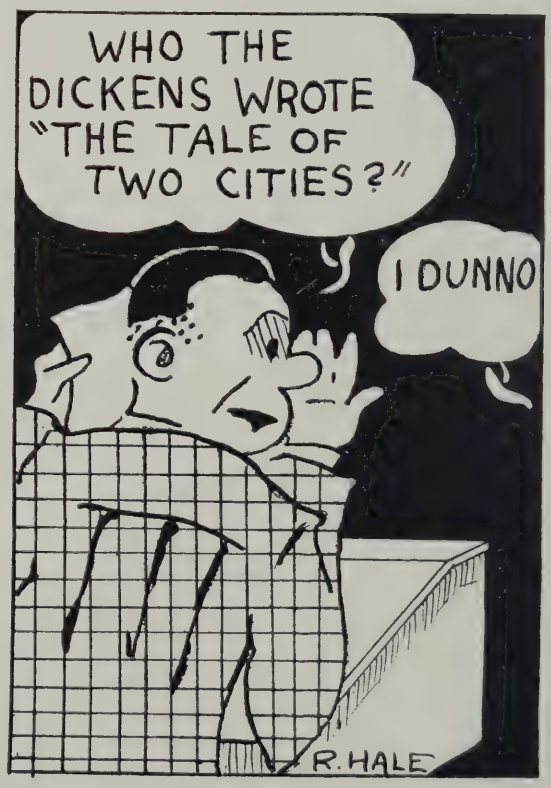

LA-VIE NAIL POLISH

For Quality, Durability and Satisfaction

Made in sixty-four distinctive shades, Cuticle Oil, Cuticle Remover, and Oily Polish Remover are also products of the same manufacturer

La-Vie Nail Polish

Is guaranteed to be of a very high quality, and if it does not satisfy the purchaser, refund of purchase price is guaranteed.

JOHN J. ALBANI.

MADE BY

VITA-TONE LABORATORIES

BOSTON, MASS.

For Service in Somerville, telephone Pros. 1568

Sold at all leading Drug, Department, and Chain Ten Cent Stores.

WASHINGTON CLUB

COMPLIMENTS OF

No. Somerville Fuel Company

Best Quality Anthracite Coal

PHILIP KOEN AND SONS

600 Boston Avenue, Somerville, Mass.
Tel. Somerset 0017

Handschumacher's Market

A satisfactory place to shop

UNION SQUARE, SOMERVILLE, MASS.

HOSTESS CUP CAKES

At Your

Cafeteria

2 For 5 Cents

MADE BY THE

HOSTESS CAKE CO.

259 Lowell Street

Somerville, Massachusetts

Somerville National Bank

Established 1892

SOMERVILLE, MASSACHUSETTS

SAVINGS DEPARTMENT

Money Goes on Interest the First of Each Month

SAFE DEPOSIT BOXES

$5.00 AND UP PER YEAR

Travelers' Checks and Foreign

Exchange Department

MEMBER OF FEDERAL RESERVE SYSTEM

John Sweeney

GROCERIES AND PROVISIONS
FRUITS AND VEGETABLES

216 SOMERVILLE AVE.

Phone Prospect 1490

Dutch Cake Shop

77-R BROADWAY
Somerville, Mass.

Telephone Somerset 8974

COMPLIMENTS OF

THE

RADIATOR STAFF

Somerville High School BAND

JACK MENDELSOHN

Student Leader

MONARCH FINER FOODS

SOLD THROUGH INDEPENDENT GROCERS

REID, MURDOCH & CO.

350 MEDFORD STREET, SOMERVILLE, MASSACHUSETTS

CANNERS — IMPORTERS

COFFEE ROASTERS

COMPLIMENTS OF

the

Year Book Staff

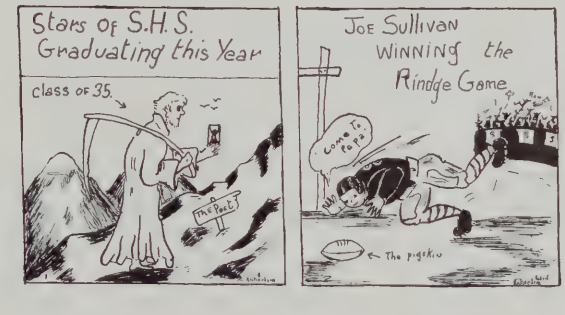

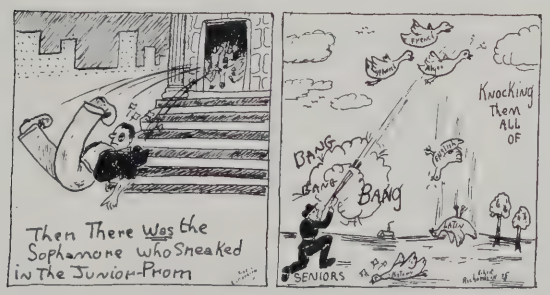

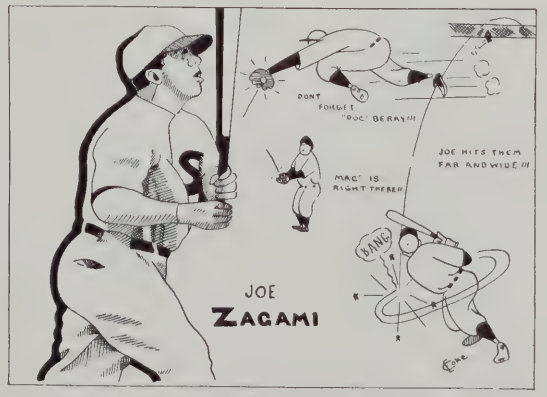

THE
WHITE SPOT
NEW ENGLAND'S FOREMOST
ROADSIDE STAND

LOCATED AT THE
FOUR CORNERS
WOBURN, MASS.

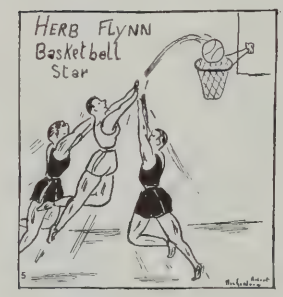

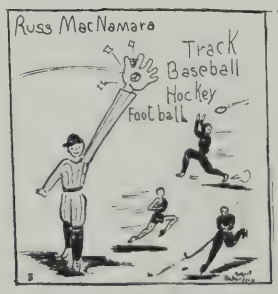

Bushway's
Ice
Cream

"Everybody Likes It"

"Served At Our
Cafeteria"

S. H. S. P. C.

SOMERVILLE
HIGH
SCHOOL
PLAYERS'
CLUB

COMPLIMENTS OF

ROOM 221

COMPLIMENTS OF

ROOMS 29 AND 234

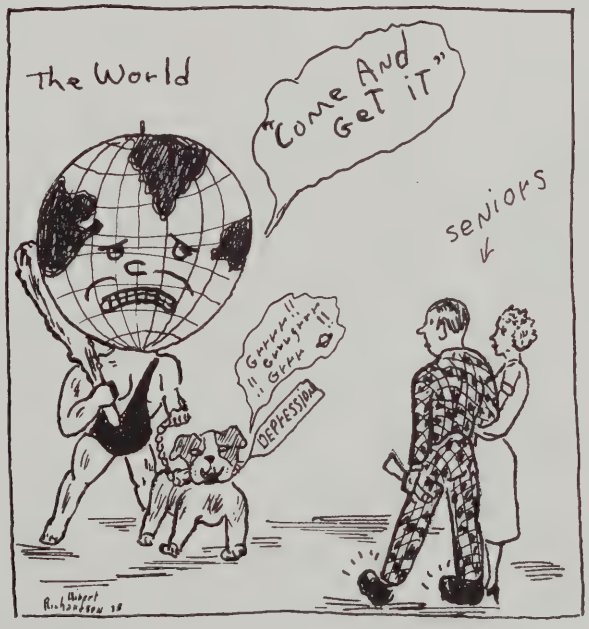

COMPLIMENTS OF

ROOMS 110, 227, AND 243

Cafeteria

The Somerville High School Cafeteria is thoroughly equipped with the very latest appliances for preparing, serving and keeping food. This equipment includes an electric bread slicer, an electric meat slicer, two Hobart mixers, a potato parer, an electric egg beater, two large refrigerators, an aluminum steam-jacketed kettle and a Rowe cocoa urn. An electric-driven dish washer, clothes washer and ironer facilitate the cleansing of everything used in the Cafeteria and Teachers' Lunch Room.

This Cafeteria and Lunch Room serve daily over 3,089 pupils and 120 teachers. The food is carefully and hygienically prepared and attractively served. Under the management of Mr. Sprague, the direct supervision of Miss Luce and the able assistance of seven women helpers, this large number of pupils and teachers is catered to in a very few moments.

That approximately 1,000 pupils can be served in the short time of seven or eight minutes shows excellent management and faultless co-ordination.

The Cafeteria can accommodate at one time 1,000, the Teachers' Lunch Room 75, all comfortably seated. Our Cafeteria and Lunch Room are second to none, the food is excellent and the prices are so low that anyone can obtain a satisfactory luncheon at a surprisingly small expense.

Autographs

Autographs

Autographs

FINIS

S37 1935 CR7.